



By order of Nedim Ailyan & Ben Stanyon of FRP Advisory LLP Joint Liquidators of  
H & Askham Ltd

## High Voltage Testing Access and Safety Equipment

(Subject to Availability)



**ONLINE AUCTION:**

To bid please go to [www.lsh.co.uk/assetadvisory/online-auctions](http://www.lsh.co.uk/assetadvisory/online-auctions) or **BidSpotter.co.uk** powered by atgmedia

**AT / ON VIEW:**

**Erith Site** - Unit 15, Horizon Business Centre, Alder Close, Veridion Park, Erith, DA18 4AJ – Viewing Tuesday 28<sup>th</sup> September 2021 9am - 4pm

**Corringham Site** - Glen Gibbard Transport, Fleet Street Corringham, Essex SS17 9LW - Viewing by appointment only at Corringham with Lewis McCarty, [lmccarty@lsh.co.uk](mailto:lmccarty@lsh.co.uk) on Tuesday 28<sup>th</sup> September 2021 9am - 4pm

**BIDDING ENDS:**

Wednesday 29<sup>th</sup> September 2021 at noon

**CLEARANCE:**

Mon 4<sup>th</sup> October to Wed 6<sup>th</sup> October 2021 (both sites) 08.00 am – 3.00pm \* By appointment only at Corringham site

**FURTHER INFO:**

Kevin Powell 07976 732244 [kpowell@lsh.co.uk](mailto:kpowell@lsh.co.uk)

**BID ENQUIRIES:**

Paul Goodacre 07902 106857 [pgoodacre@lsh.co.uk](mailto:pgoodacre@lsh.co.uk)

MBA Accounts 023 8046 1643 [AAAccounts@lsh.co.uk](mailto:AAAccounts@lsh.co.uk)

**OFFICE ADDRESS:**

UK House, 180 Oxford Street, London W1D 1NN

[www.lshauctions.co.uk](http://www.lshauctions.co.uk)

The property, plant and machinery specialist

## High Voltage Power & Energy Stock & Test Equipment (subject to availability)

**Equipment:** To include Three Shipping Containers, reels of armoured cable, earthing cable, steel & rope cable and various other cable, chain hoists and blocks, beam clamps, lifting straps, shackles and lifting eyes, ratchet straps, rescue stretchers, Skylotec A-028 Milan 2.0 and Mark Elephant Hub lifting devices, lever hoists, winches, cable runners, various torque wrenches, reciprocating saws, socket sets, drills, cutters, grinders, various harnesses and carry bags, crimping tools, Honda EU20i 230V dual fuel generator, Champion 82001i-DF-UK dual fuel inverters, Fishbox stackable storage containers, drum pourers, pipe stops/blockers, various safety clothing including footwear, transit suits, eyewear etc., and much more

**Test Equipment:** To include EXFO fibre guardian diagnostic testing unit, Expo Mac tester, Amritsu MT9083 OTDR fibre optic tester, various insulation & resistance testers, pressure calibrators, loop testers, reflectorometer testing kits, launch leads etc.,



Containers



Stock

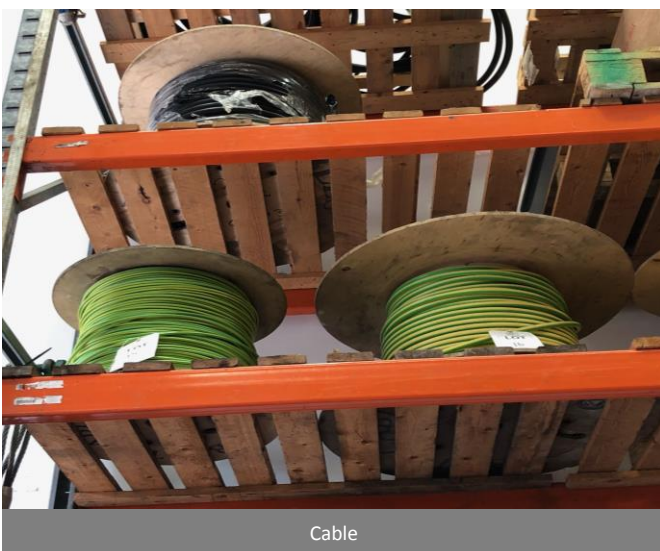

Cable



Test Equipment





Champion dual fuel inverters



Safety Equipment



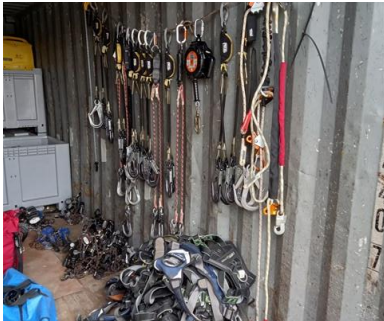

Chain Hoists



Chain Hoists

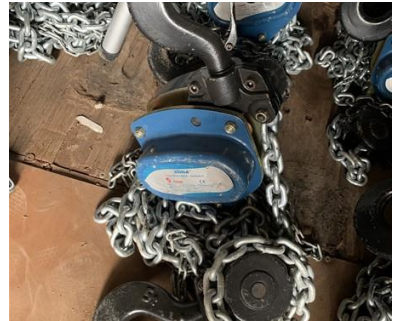

Chain Hoists,



Chain Hoists



Chain Hoists



Lever Hoists



Chain Hoists

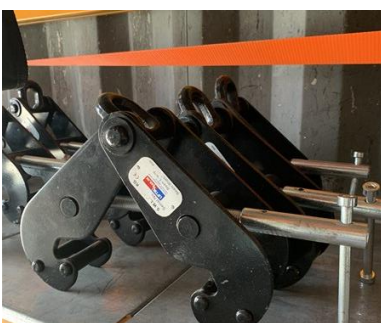

Beam Clamps

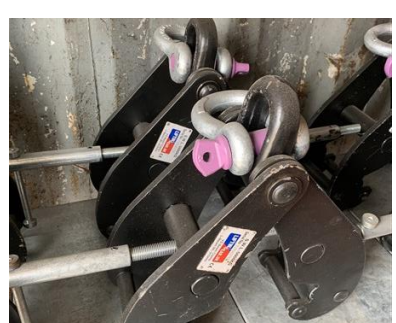

Beam Clamps



Torque Wrenches



Racking



G-Force Safety Tripod





Citroen Berlingo 625 EN-Prise Blu



Citroen Berlingo 625 EN-Prise Blu



Citroen Berlingo 625 EN-Prise Blu



Citroen Berlingo 625 EN-Prise Blu



Citroen Berlingo 625 EN-Prise Blu



Citroen Berlingo 625 EN-Prise Blu



Vauxhall Movano F3500 L3H1 CDTI



Vauxhall Movano F3500 L3H1 CDTI



Vauxhall Movano F3500 L3H1 CDTI



Ford Transit Custom 270 6-speed  
manual diesel white panel van

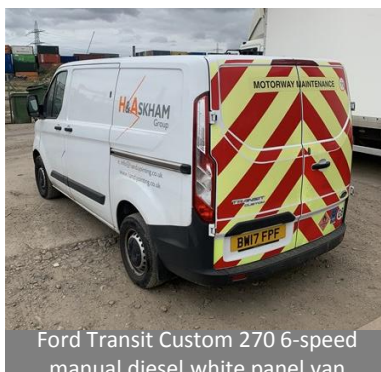

Ford Transit Custom 270 6-speed  
manual diesel white panel van

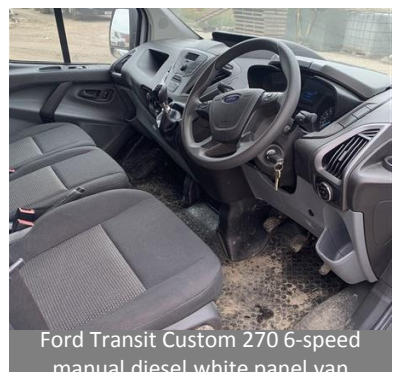

Ford Transit Custom 270 6-speed  
manual diesel white panel van





Citroen Relay 30 L1H1 Enterprise  
diesel panel van



Citroen Relay 30 L1H1 Enterprise  
diesel panel van



Safety Equipment



Bitchemen pot



Extension Leads



Spill Kits



Petrol Generators



Petrol Generators



Workwear



Tools



Komatsu 20 PB20R side shift reach  
truck

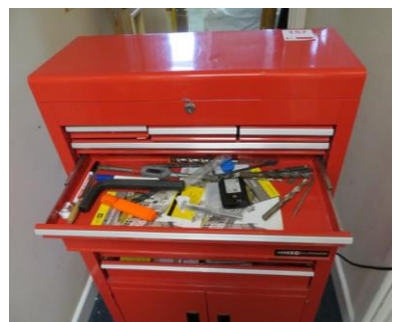

Tool Chests



Canon Image Prograf iPF770FDW  
wide carriage printer



Various Printers



Acer H6510BODLP ceiling mounted  
projector



Desking Pods



Desks



Seating

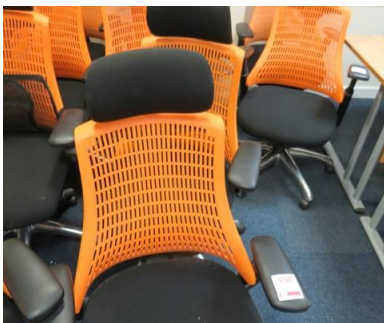

Seating



Tablets



Desktop PC's



World Clock



Laptops



Phone System



## **NOTICE TO PURCHASERS**

**Please check lot descriptions for location of each lot**

### **VIEWING:**

The lots may be viewed as follows:

- Located at:  
**Erith Site** = Unit 15, Horizon Business Centre, Alder Close, Veridion Park, Erith, DA18 4AJ - Tuesday 28th September 2021 between 9am - 4pm  
**Corringham Site** = Glen Gibbard Transport, Fleet Street, Corringham, Essex SS17 9LW - **by appointment only via Lewis McCarty, [lmccarty@lsh.co.uk](mailto:lmccarty@lsh.co.uk)** on Tuesday 28th September 2021 between 9am - 4pm

### **BIDDING ENDS:**

- Bidding will end at: **Wednesday 29<sup>th</sup> September 2021 at Noon** [subject to the normal 10 min extension] **AT WHICH TIME ALL HIGHEST BIDS WILL BE CONSIDERED.**

### **ACCEPTANCE OF FINAL HIGHEST BIDS – IMPORTANT NOTE:**

- **Acceptance of all final highest bids is subject to approval by our client.**
- Lambert Smith Hampton reserves the right to reject any bids which they feel does not reflect reasonable value
- Successful bidders will be notified by email by **Noon Friday 1<sup>st</sup> October 2021**

### **INSTRUCTIONS FOR BIDDING:**

- Access for bidding can be obtained through our website [www.lsh.co.uk/assetadvisory/online-auctions](http://www.lsh.co.uk/assetadvisory/online-auctions)
- Full details including valid email address must be provided in order to receive approval for bidding
- In the event of a bid being received within 10 minutes of the scheduled closing time, the bidding period on that lot will automatically extend by a further 10 minutes and for a further 10mins for any bid received thereafter.
- Staggered end times have been applied to the lots in this sale. Please check the lot you are bidding on for the end time.
- **MAXIMUM BIDS:** If more than one maximum bid is placed of the same amount, the maximum bid placed first will be considered the highest bid and a further bid will need to be placed to take the lead. Bidders are notified by an automated message which appears on their screen
- **IMPORTANT:** When bidding, do not forget to 'REFRESH' your screen to ensure you are aware of current bids.
- **MAILING:** All approved bidders will automatically have their details placed on our database for notification of futures sales undertaken by Lambert Smith Hampton only. In the event that you wish to have your details excluded from our database, please use the 'unsubscribe' feature within our website (as above) alternatively please notify our Sales Administration Team [aaaccounts@lsh.co.uk](mailto:aaaccounts@lsh.co.uk)

### **BUYERS PREMIUM:**

- The purchaser will pay a buyers premium of **16% plus VAT, (Vehicles 10% plus VAT)** which will be charged on all lots.
- The premium is not negotiable and will be paid by all buyers

### **PAYMENT TERMS:**

- All purchases are to be paid in full, no later than **Noon Monday 4<sup>th</sup> October 2021**
- All queries regarding payment should be directed to our Sales Accounts team, [aaaccounts@lsh.co.uk](mailto:aaaccounts@lsh.co.uk)
- Please note that we do not have the facility to accept debit or credit card payments (the details required when signing up are for name and address validation purposes only).

**Please refer to the page headed "PAYMENT DETAILS" for acceptable methods of payment**

**LAMBERT SMITH HAMPTON WILL NOT ACCEPT ANY CASH TRANSACTIONS WHICH EXCEED £7,000 UNDER ANY CIRCUMSTANCES.**

### **VALUE ADDED TAX:**

- Purchasers will be charged Value Added Tax on all lots, where applicable, at the current rates

### **DEPOSITS:**

- Purchasers are required to pay a deposit on lots which will cause damage or leave a hole in the fabric of the building after removal. These lots will be specified in the sale catalogue. The deposit will be returned once the purchaser has made good in a satisfactory manner.

### **RISK:**

- The bidder / buyer is at risk once the buyer is notified of his successful purchases and is strongly advised to effect insurance at once, irrespective of whether title has passed. Title does not pass to the purchaser until payment has been received in full.

**RECORDED "USEAGE" READINGS:** The hour and odometer readings on machinery and vehicles in this sale cannot be warranted and should not be relied upon.

**COMPUTER SOFTWARE:** Due to the Data Protection Act, all software and data will be removed from computers prior to selling.

### **CLEARANCE TERMS AND ARRANGEMENTS**

- All lots must be removed between **Monday 4<sup>th</sup> to Wednesday 6<sup>th</sup> October 2021 at both sites. No further access will be available after this time.**
- The premises will be open from **08.00 to 15.00 at both sites but will be by appointment only at Corringham.**
- Please ensure you bring the required tools and manpower and arrive on site in sufficient time to allow for the safe dismantling



And loading of your lots before the site closes.

- Lambert Smith Hampton does not undertake packaging, postage, delivery or shipment of goods and the bidder must make his own arrangements to comply with the clearance terms
- Clearance of all lots must be undertaken in accordance with The Health & Safety at Work etc. Act 1974 and, where and as applicable, The Construction (Design and Management) Regulations 2015 and all other summary legislation.
- **Risk Assessments and Method Statements (RAMS):** If you purchase a lot that requires RAMS to be completed please be aware that you will not be permitted access to site to commence collection of ANY of your lots until the required RAMS has been completed and reviewed by an LSH representative. If you need access to site during the collection period to review equipment for RAMS purposes, or have any further questions please contact Kevin Powell 07976 732244 [kpowell@lsh.co.uk](mailto:kpowell@lsh.co.uk)
- Lambert Smith Hampton reserve the right to stop clearance if in their opinion, they believe it is being carried out in an unsafe manner or without the Method Statement and Risk Assessment.
- The purchaser should ensure that their contractors hold sufficient public liability insurance, copies of which should be made available to Lambert Smith Hampton if demanded.
- Any fluids remaining in any lots purchased MUST be removed from site in conformity with the Control of Substances Hazardous to Health (COSHH) Regulations.

### **CONDITIONS OF SALE**

All lots will be sold subject to the Conditions of Sale as printed on the catalogue cover. Bidders are strongly advised to read them carefully.

### **TRANSFER OF LOTS:**

Lambert Smith Hampton will only accept payment from and permit removal of lots purchased by the successful purchaser or their duly appointed agent.

### **OVERSEAS PURCHASERS:**

Overseas purchasers must, on acceptance of offers, advise of their intentions to export their good immediately and notify our Sales Co-ordinator, Elaine Allan [eallan@lsh.co.uk](mailto:eallan@lsh.co.uk) ]

Overseas purchasers will be required to provide details of :

- (a) Their passport(s)
- (b) One other method confirming their identity, ie drivers licence, name, address, UK agent (if any), telephone and fax numbers.
- (c) Full details of their national bank and their UK corresponding bank.
- (d) Details from their bank confirming method of payment, etc.

Please also ensure that:

- (e) Your country, or the country to which the items are destined, holds no import restrictions on the goods that you wish to purchase.
- (f) The country has no import licence restrictions or a restriction on currency allocation.
- (g) The country has no prolonged inspection procedure, which might cause excessive delay in allowing your goods to be imported.
- (h) You receive a fully descriptive invoice in order that you may arrange payment as soon as possible with our bank.
- (i) You employ a reputable freight-forwarding organisation. Please note that many of the machinery removal companies in this country are not necessarily freight forwarders. We will be pleased to advise accordingly.
- (j) You have read the Conditions of Sale.

#### **Please Note:**

- (a) We will not allow removal of any Lot from the Sale site until our Accounts Department has received notification from our bankers that your payment has been properly cleared in full. Monies must be transferred to ourselves within the time stated in the "Notice to Purchasers"
- (b) If there are any special arrangements that you wish to make with us, you must contact us at least three days before the Sale date.
- (c) Our terms regarding payment of VAT and subsequent refunds.

### **VAT on Goods Destined for Export:**

All purchasers intending to export their purchases will be charged a deposit equal to that of the VAT due on each lot purchased and the Buyer's Premium.

In order to qualify for a refund, the goods must be exported in accordance with regulations under "Indirect Export" and valid evidence of export received by Lambert Smith Hampton within one month of the date of export. Where satisfactory evidence is not provided, goods and services will be subject to UK VAT at the standard rate and the deposit will not be refunded.

Please ensure that the cashier has been notified of your intentions to export prior to removal of goods.

International Bank Charges: Please note LSH will look to recover charges incurred on the transfer of the VAT deposit refunded.

The above information must be supplied in writing to our Sales Co-ordinator, Mrs Elaine Allan, Lambert Smith Hampton, First Floor, 2 Manor Court, Barnes Wallis Road, Fareham, PO15 5TH, on your official company notepaper and signed by the contact name quoted.

If you intend to export your purchases using your own transport (either by sea, rail or air), then VAT will be levied and refunded upon receipt of satisfactory documentation, supporting removal of the goods purchased.

Lambert Smith Hampton reserve the right to refuse to accept the bid of any bidder should they be unable to satisfy Lambert Smith Hampton on any of the above.

## **PAYMENT DETAILS**

- ◆ Purchasers should note that **GOODS MAY ONLY BE REMOVED FROM SITE UPON RECEIPT OF PAYMENT IN FULL IN CLEARED FUNDS**

- ◆ For the avoidance of doubt, CLEARED FUNDS is:

Telegraphic Transfer / BACS [see note below]

**Credit / Debit cards / Cheques / Cash / Bankers Drafts CANNOT be accepted**

<b>Telegraphic Transfers / BACS payments</b>	<p>Purchasers who wish to make direct payments into our bank account can obtain bank details from the office following notification of successful bids. Please note timescales for payment, as follows</p> <ul style="list-style-type: none"><li>◆ Telegraphic payments : up to 24hrs</li><li>◆ BACS payments : 3 day</li></ul> <p>Payments direct into our bank account will not be accepted by any other method. For the avoidance of doubt over the counter credits are not an acceptable method of payment and is in breach of Lambert Smith Hampton payment terms particularly those that relate to the Money Laundering Act 2017</p>
--	--

## **MONEY LAUNDERING REGULATIONS**

Services provided by Lambert Smith Hampton in relation to the sale of assets fall under the Proceeds of Crime Act 2002. Accordingly we have put in place policies and procedures which are designed to prevent, forestall and identify acts of money laundering.

Lambert Smith Hampton will not accept transactions in cash which exceed £7,000 under any circumstances and Lambert Smith Hampton will take any action necessary to ensure that it does not contravene its obligations under the Money Laundering Regulations 2017. In the event that a purchaser entering into a business relationship with Lambert Smith Hampton, knowingly or unwittingly fails to comply with our policy Lambert Smith Hampton will have no choice than to treat this as a breach of the regulations. Where necessary ID will be sought by the company and consider a report to NCIS (National Criminal Intelligence Service)

**Should you have any queries on the above, please contact our Asset Advisory Accounts Team on +44(0)2380 461643**



## H & Askham Ltd

### Site 1 - Unit 15, Horizon Business Centre, Alder Close, Veridion Park, Erith, DA18 4AJ

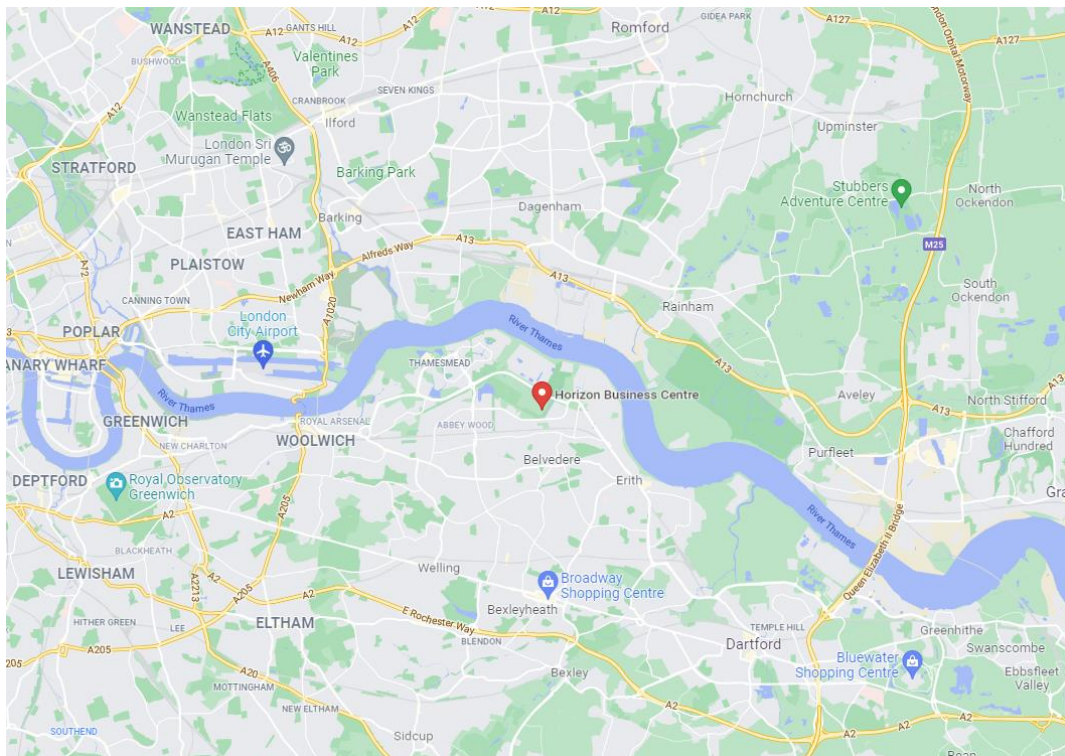
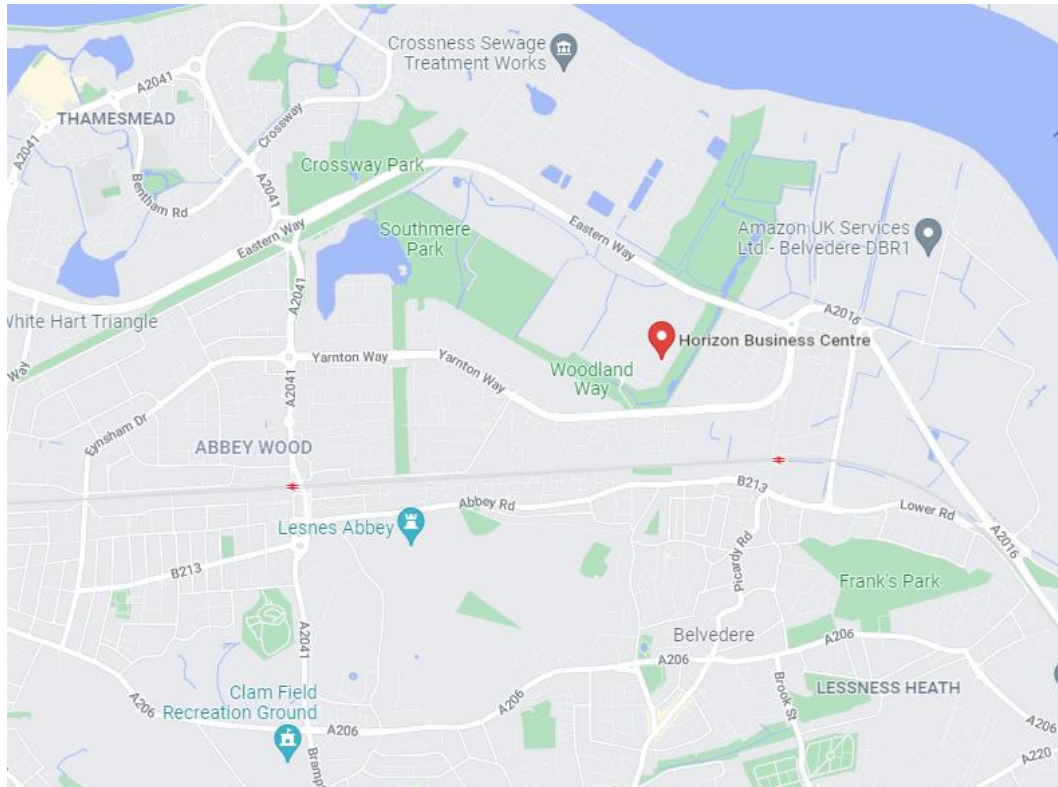

**Site 2 - Glen Gibbard Transport, Fleet Street, Corringham, Essex SS17 9LW**  
**\*by appointment only via [pgoodacre@lsh.co.uk](mailto:pgoodacre@lsh.co.uk)**

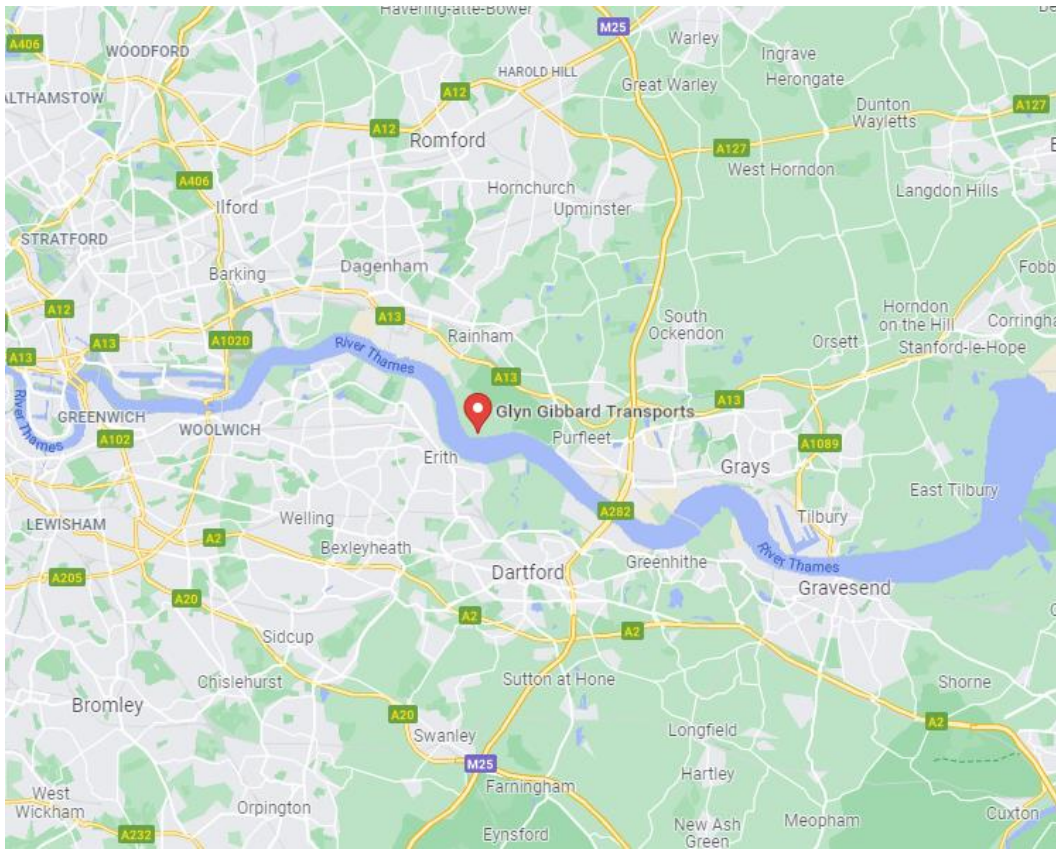



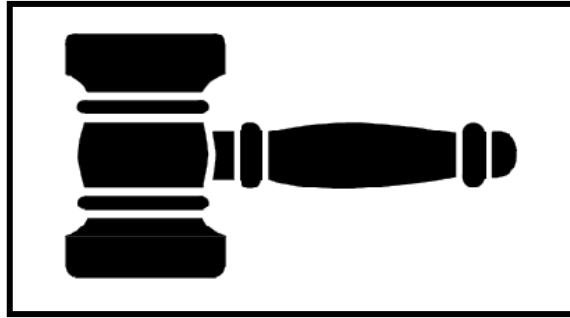

**NOTICE**

**ALL LOTS IN THIS SALE ARE  
SUBJECT TO A BUYERS PREMIUM  
OF 16% PLUS VAT  
AT THE PREVAILING RATE**

**WITH THE EXCEPTION OF  
VEHICLES WHICH WILL HAVE A  
10% BUYERS PREMIUM PLUS VAT  
AT THE PREVAILING RATE**

Lot No.	Description
---------	-------------

Please check lot descriptions for location of each lot

1	Vauxhall Movano F3500 L3H1 CDTI 2299cc 6-speed manual diesel white Luton van Registration No. DX67 WGW d.o.r. 19/09/2017 MOT till 12/10/2021 mileage 44,915 V5 available 1 set of keys *This lot is located at Gibbard Transport, Fleet Street Corringham, Essex SS17 9LW please note an appointment to view will need to be booked to view this lot
2	Ford Transit Custom 270 6-speed manual diesel white panel van Registration No. BW17 FPF d.o.r. 30/08/2017 MOT till 29/08/2021 mileage 44,534 V5 available 1 set of keys *This lot is located at Gibbard Transport, Fleet Street Corringham, Essex SS17 9LW please note an appointment to view will need to be booked to view this lot
3	Citroen Berlingo 625 EN-Prise Blu 1560cc 5-speed manual diesel white panel van Registration No. LV67 UVM d.o.r. 31/12/2017 MOT till 30/12/2021 mileage 66,491 V5 available 1 set of keys *This lot is located at Gibbard Transport, Fleet Street Corringham, Essex SS17 9LW please note an appointment to view will need to be booked to view this lot
4	Citroen Berlingo 625 EN-Prise Blu 1560cc 5-speed manual diesel white panel van Registration No. LV67 UVN d.o.r. 31/12/2017 MOT till 03/01/2022 mileage 64,395 V5 available 1 set of keys *This lot is located at Gibbard Transport, Fleet Street Corringham, Essex SS17 9LW please note an appointment to view will need to be booked to view this lot
5	Citroen Relay 30 L1H1 Enterprise diesel panel van Registration No. LV61OBU d.o.r. 22/11/2011 MOT till 28/11/2021 mileage 118,163 V5 available 2 sets of keys *This lot is located at Gibbard Transport, Fleet Street Corringham, Essex SS17 9LW please note an appointment to view will need to be booked to view this lot
6	Civet 20' Shipping Container (2007) s/n CV018212 A work Method Statement and Risk Assessment must be reviewed and approved by the Auctioneer prior to any removal work commencing on this lot. *This lot is located at Gibbard Transport, Fleet Street Corringham, Essex SS17 9LW please note an appointment to view will need to be booked to view this lot.
7	Civet 20' Shipping Container (2007) s/n CHN/CCSDL002/2007 A work Method Statement and Risk Assessment must be reviewed and approved by the Auctioneer prior to any removal work commencing on this lot. *This lot is located at Gibbard Transport, Fleet Street Corringham, Essex SS17 9LW please note an appointment to view will need to be booked to view this lot.
8	Civet 20' Shipping Container (2006) s/n GBC 15498 LR/2007 A work Method Statement and Risk Assessment must be reviewed and approved by the Auctioneer prior to any removal work commencing on this lot. *This lot is located at Gibbard Transport, Fleet Street Corringham, Essex SS17 9LW please note an appointment to view will need to be booked to view this lot.

**H & Askam Ltd**  
**Bidding Ends: Wednesday 29th September 2021 at 12.00noon**



Lot No.	Description
---------	-------------

10	<p>Genie GS-1930 227kg scissor lift Serial No. G530-52624 (not in working order) suitable for spares and repairs. *N.B. This lot has no record of Thorough Examination. The purchaser must ensure a Thorough Examination is carried out by a competent person prior to first use. The purchaser will be required to sign an undertaking confirming their agreement.</p> <p>*A work Method Statement and Risk Assessment must be reviewed and approved by the Auctioneer prior to any removal work commencing on this lot.</p> <p>* This lot is located at Unit 15, Horizon Business Centre, Alder Close, Veridion Park, Erith, DA18 4AJ.</p>
11	<p>Bitchemen pot unused max pressure 1.5 BAR (22PSI)</p> <p>* This lot is located at Unit 15, Horizon Business Centre, Alder Close, Veridion Park, Erith, DA18 4AJ</p>
12	<p>Box of Installation equipment as lotted</p> <p>* This lot is located at Unit 15, Horizon Business Centre, Alder Close, Veridion Park, Erith, DA18 4AJ</p>
13	<p>Two three phase high power extension leads length unknown</p> <p>* This lot is located at Unit 15, Horizon Business Centre, Alder Close, Veridion Park, Erith, DA18 4AJ</p>
14	<p>Reel of 1000v 1KV armoured cable</p> <p>* This lot is located at Unit 15, Horizon Business Centre, Alder Close, Veridion Park, Erith, DA18 4AJ</p>
15	<p>Reel of 16mm earthing cable</p> <p>* This lot is located at Unit 15, Horizon Business Centre, Alder Close, Veridion Park, Erith, DA18 4AJ</p>
16	<p>Reel of earthing cable</p> <p>* This lot is located at Unit 15, Horizon Business Centre, Alder Close, Veridion Park, Erith, DA18 4AJ</p>
17	<p>Eight various reels of cable</p> <p>* This lot is located at Unit 15, Horizon Business Centre, Alder Close, Veridion Park, Erith, DA18 4AJ</p>
18	<p>One hundred unused red &amp; white reflective strips 3741mm long drawing No LKWL249 rev P5</p> <p>* This lot is located at Unit 15, Horizon Business Centre, Alder Close, Veridion Park, Erith, DA18 4AJ</p>
19	<p>Nineteen SWF type SKC 150 12-OH 400v 3 Phase electric chain hoist (2013) 250Kg S/N 1336305712. *N.B. This lot has no record of Thorough Examination. The purchaser must ensure a Thorough Examination is carried out by a competent person prior to first use. The purchaser will be required to sign an undertaking confirming their agreement.</p> <p>* This lot is located at Unit 15, Horizon Business Centre, Alder Close, Veridion Park, Erith, DA18 4AJ</p>
20	<p>Lifting Gear UK 5 tonne chain block model VCB 3M s/n 8719316 (2018). *N.B. This lot has no record of Thorough Examination. The purchaser must ensure a Thorough Examination is carried out by a competent person prior to first use. The purchaser will be required to sign an undertaking confirming their agreement.</p> <p>* This lot is located at Unit 15, Horizon Business Centre, Alder Close, Veridion Park, Erith, DA18 4AJ</p>

**H & Askam Ltd**  
**Bidding Ends: Wednesday 29th September 2021 at 12.00noon**

Lot No.	Description
---------	-------------

21	Lifting Gear UK 5 tonne chain block model VCB 3M s/n 8719316 (2017). *N.B. This lot has no record of Thorough Examination. The purchaser must ensure a Thorough Examination is carried out by a competent person prior to first use. The purchaser will be required to sign an undertaking confirming their agreement. * This lot is located at Unit 15, Horizon Business Centre, Alder Close, Veridion Park, Erith, DA18 4AJ
22	Two Lifting Gear UK 5 tonne chain blocks model VCB 3M s/n 8719316 (2018). *N.B. This lot has no record of Thorough Examination. The purchaser must ensure a Thorough Examination is carried out by a competent person prior to first use. The purchaser will be required to sign an undertaking confirming their agreement. * This lot is located at Unit 15, Horizon Business Centre, Alder Close, Veridion Park, Erith, DA18 4AJ
23	HSZ 3 tonne chain block 3m lift s/m 28011138. *N.B. This lot has no record of Thorough Examination. The purchaser must ensure a Thorough Examination is carried out by a competent person prior to first use. The purchaser will be required to sign an undertaking confirming their agreement. * This lot is located at Unit 15, Horizon Business Centre, Alder Close, Veridion Park, Erith, DA18 4AJ
24	Two WH-C4 Hackett 2 tonne chain hoists s/n 81011106 & 8 (2019). *N.B. This lot has no record of Thorough Examination. The purchaser must ensure a Thorough Examination is carried out by a competent person prior to first use. The purchaser will be required to sign an undertaking confirming their agreement. * This lot is located at Unit 15, Horizon Business Centre, Alder Close, Veridion Park, Erith, DA18 4AJ
25	Yale V5 750Kg chain hoist s/n 518080306X (2018). *N.B. This lot has no record of Thorough Examination. The purchaser must ensure a Thorough Examination is carried out by a competent person prior to first use. The purchaser will be required to sign an undertaking confirming their agreement. * This lot is located at Unit 15, Horizon Business Centre, Alder Close, Veridion Park, Erith, DA18 4AJ
26	Lifting Gear 3000Kg Lever Hoist s/n T18010906 (2017). *N.B. This lot has no record of Thorough Examination. The purchaser must ensure a Thorough Examination is carried out by a competent person prior to first use. The purchaser will be required to sign an undertaking confirming their agreement. * This lot is located at Unit 15, Horizon Business Centre, Alder Close, Veridion Park, Erith, DA18 4AJ
27	TBM Chain Block 1 tonne 3m s/n 802083. *N.B. This lot has no record of Thorough Examination. The purchaser must ensure a Thorough Examination is carried out by a competent person prior to first use. The purchaser will be required to sign an undertaking confirming their agreement. * This lot is located at Unit 15, Horizon Business Centre, Alder Close, Veridion Park, Erith, DA18 4AJ

**H & Askam Ltd**  
**Bidding Ends: Wednesday 29th September 2021 at 12.00noon**



Lot No.	Description
---------	-------------

28	Two Lifting Gear 1000Kg chain hoist s/n 18053939 & 18053946 (2016). *N.B. This lot has no record of Thorough Examination. The purchaser must ensure a Thorough Examination is carried out by a competent person prior to first use. The purchaser will be required to sign an undertaking confirming their agreement. * This lot is located at Unit 15, Horizon Business Centre, Alder Close, Veridion Park, Erith, DA18 4AJ
29	Two Lifting Gear 1000Kg chain hoist s/n 16054028 & 16053979 (2016). *N.B. This lot has no record of Thorough Examination. The purchaser must ensure a Thorough Examination is carried out by a competent person prior to first use. The purchaser will be required to sign an undertaking confirming their agreement. * This lot is located at Unit 15, Horizon Business Centre, Alder Close, Veridion Park, Erith, DA18 4AJ
30	Lifting Gear 5000Kg 3m lifting hoist s/n T1803007 (2018). *N.B. This lot has no record of Thorough Examination. The purchaser must ensure a Thorough Examination is carried out by a competent person prior to first use. The purchaser will be required to sign an undertaking confirming their agreement. * This lot is located at Unit 15, Horizon Business Centre, Alder Close, Veridion Park, Erith, DA18 4AJ
31	Lifting Gear 3000Kg 3m chain hoist s/n 16051113 (2016). *N.B. This lot has no record of Thorough Examination. The purchaser must ensure a Thorough Examination is carried out by a competent person prior to first use. The purchaser will be required to sign an undertaking confirming their agreement. * This lot is located at Unit 15, Horizon Business Centre, Alder Close, Veridion Park, Erith, DA18 4AJ
32	Two HSZ 3 tonne 3m chain blocks s/n 28011139 & 2801133. *N.B. This lot has no record of Thorough Examination. The purchaser must ensure a Thorough Examination is carried out by a competent person prior to first use. The purchaser will be required to sign an undertaking confirming their agreement. * This lot is located at Unit 15, Horizon Business Centre, Alder Close, Veridion Park, Erith, DA18 4AJ
33	Ten various chain hoists 0.5 x 1, 1.0 x 3, 1.5 x 3, 3.0 x 1, 5 x 2 & 12 Lever Hoists 0.25 x 1, 1.5 x 8, 1.6 x 1, 3.0 x 1, 3.25 x 1. *N.B. This lot has no record of Thorough Examination. The purchaser must ensure a Thorough Examination is carried out by a competent person prior to first use. The purchaser will be required to sign an undertaking confirming their agreement. * This lot is located at Unit 15, Horizon Business Centre, Alder Close, Veridion Park, Erith, DA18 4AJ
34	Two 10 tonne Beam Clamps. *N.B. This lot has no record of Thorough Examination. The purchaser must ensure a Thorough Examination is carried out by a competent person prior to first use. The purchaser will be required to sign an undertaking confirming their agreement. * This lot is located at Unit 15, Horizon Business Centre, Alder Close, Veridion Park, Erith, DA18 4AJ

**H & Askam Ltd**  
**Bidding Ends: Wednesday 29th September 2021 at 12.00noon**

Lot No.	Description
---------	-------------

35	Two 10 tonne Beam Clamps. *N.B. This lot has no record of Thorough Examination. The purchaser must ensure a Thorough Examination is carried out by a competent person prior to first use. The purchaser will be required to sign an undertaking confirming their agreement. * This lot is located at Unit 15, Horizon Business Centre, Alder Close, Veridion Park, Erith, DA18 4AJ
36	Two 5 tonne Beam Clamps. *N.B. This lot has no record of Thorough Examination. The purchaser must ensure a Thorough Examination is carried out by a competent person prior to first use. The purchaser will be required to sign an undertaking confirming their agreement. * This lot is located at Unit 15, Horizon Business Centre, Alder Close, Veridion Park, Erith, DA18 4AJ
37	Two 3 tonne Beam Clamps. *N.B. This lot has no record of Thorough Examination. The purchaser must ensure a Thorough Examination is carried out by a competent person prior to first use. The purchaser will be required to sign an undertaking confirming their agreement. * This lot is located at Unit 15, Horizon Business Centre, Alder Close, Veridion Park, Erith, DA18 4AJ
38	Two 2 tonne Beam Clamps. *N.B. This lot has no record of Thorough Examination. The purchaser must ensure a Thorough Examination is carried out by a competent person prior to first use. The purchaser will be required to sign an undertaking confirming their agreement. * This lot is located at Unit 15, Horizon Business Centre, Alder Close, Veridion Park, Erith, DA18 4AJ
39	10 tonne Beam Clamp. *N.B. This lot has no record of Thorough Examination. The purchaser must ensure a Thorough Examination is carried out by a competent person prior to first use. The purchaser will be required to sign an undertaking confirming their agreement. * This lot is located at Unit 15, Horizon Business Centre, Alder Close, Veridion Park, Erith, DA18 4AJ
40	Twenty various medium bow lifting shackles as lotted. *N.B. This lot has no record of Thorough Examination. The purchaser must ensure a Thorough Examination is carried out by a competent person prior to first use. The purchaser will be required to sign an undertaking confirming their agreement. * This lot is located at Unit 15, Horizon Business Centre, Alder Close, Veridion Park, Erith, DA18 4AJ
41	Fifty various small to medium bow lifting shackles. *N.B. This lot has no record of Thorough Examination. The purchaser must ensure a Thorough Examination is carried out by a competent person prior to first use. The purchaser will be required to sign an undertaking confirming their agreement. * This lot is located at Unit 15, Horizon Business Centre, Alder Close, Veridion Park, Erith, DA18 4AJ
42	Three large bow lifting shackles. *N.B. This lot has no record of Thorough Examination. The purchaser must ensure a Thorough Examination is carried out by a competent person prior to first use. The purchaser will be required to sign an undertaking confirming their agreement. * This lot is located at Unit 15, Horizon Business Centre, Alder Close, Veridion Park, Erith, DA18 4AJ

**H & Askam Ltd**  
**Bidding Ends: Wednesday 29th September 2021 at 12.00noon**



Lot No.	Description
---------	-------------

43	Fourteen various lifting eyes as lotted. *N.B. This lot has no record of Thorough Examination. The purchaser must ensure a Thorough Examination is carried out by a competent person prior to first use. The purchaser will be required to sign an undertaking confirming their agreement. * This lot is located at Unit 15, Horizon Business Centre, Alder Close, Veridion Park, Erith, DA18 4AJ
44	Set of 4 leg 2m long 7mm lifting chains s/n 36879. *N.B. This lot has no record of Thorough Examination. The purchaser must ensure a Thorough Examination is carried out by a competent person prior to first use. The purchaser will be required to sign an undertaking confirming their agreement. * This lot is located at Unit 15, Horizon Business Centre, Alder Close, Veridion Park, Erith, DA18 4AJ
45	1 leg 1m long 15mm 8 tonne lifting chain. *N.B. This lot has no record of Thorough Examination. The purchaser must ensure a Thorough Examination is carried out by a competent person prior to first use. The purchaser will be required to sign an undertaking confirming their agreement. * This lot is located at Unit 15, Horizon Business Centre, Alder Close, Veridion Park, Erith, DA18 4AJ
46	Pully wheel lifting eye set of 3 leg chains. *N.B. This lot has no record of Thorough Examination. The purchaser must ensure a Thorough Examination is carried out by a competent person prior to first use. The purchaser will be required to sign an undertaking confirming their agreement. * This lot is located at Unit 15, Horizon Business Centre, Alder Close, Veridion Park, Erith, DA18 4AJ
47	Two Youngman Fibreglass 'A' frame 8 tread ladders and a 4 tread Ali 'A' frame ladder * This lot is located at Unit 15, Horizon Business Centre, Alder Close, Veridion Park, Erith, DA18 4AJ
48	Two 11 tread wooden ladders * This lot is located at Unit 15, Horizon Business Centre, Alder Close, Veridion Park, Erith, DA18 4AJ
49	Wooden crate with approx. 100m Dynamo rope for winch * This lot is located at Unit 15, Horizon Business Centre, Alder Close, Veridion Park, Erith, DA18 4AJ
50	Pfisterer size 2 test lead * This lot is located at Unit 15, Horizon Business Centre, Alder Close, Veridion Park, Erith, DA18 4AJ
51	Eleven Rolls of hessian * This lot is located at Unit 15, Horizon Business Centre, Alder Close, Veridion Park, Erith, DA18 4AJ
52	Large Peli case model 1640 * This lot is located at Unit 15, Horizon Business Centre, Alder Close, Veridion Park, Erith, DA18 4AJ
53	Various spill kits, spill nappies and socks for oils and fuel spillages as lotted * This lot is located at Unit 15, Horizon Business Centre, Alder Close, Veridion Park, Erith, DA18 4AJ

**H & Askam Ltd**  
**Bidding Ends: Wednesday 29th September 2021 at 12.00noon**

Lot No.	Description
---------	-------------

54	Twenty Pfisterer blind caps * This lot is located at Unit 15, Horizon Business Centre, Alder Close, Veridion Park, Erith, DA18 4AJ
55	Two mobile lifting poles * This lot is located at Unit 15, Horizon Business Centre, Alder Close, Veridion Park, Erith, DA18 4AJ
56	Four 5L containers of Groundforce excavation support Houghto-safe SF25B Hydraulic Fluid * This lot is located at Unit 15, Horizon Business Centre, Alder Close, Veridion Park, Erith, DA18 4AJ
57	Contents of shelf to include threaded bar, nuts, bolts as lotted * This lot is located at Unit 15, Horizon Business Centre, Alder Close, Veridion Park, Erith, DA18 4AJ
58	Sentribox site Safe Storage Box (suitable for spares and repairs) * This lot is located at Unit 15, Horizon Business Centre, Alder Close, Veridion Park, Erith, DA18 4AJ
59	Van Vault Site Safe storage box (no lock) * This lot is located at Unit 15, Horizon Business Centre, Alder Close, Veridion Park, Erith, DA18 4AJ
60	Unnamed 110v vacuum cleaner * This lot is located at Unit 15, Horizon Business Centre, Alder Close, Veridion Park, Erith, DA18 4AJ
61	Small Bot lockable tool chest * This lot is located at Unit 15, Horizon Business Centre, Alder Close, Veridion Park, Erith, DA18 4AJ
62	Eleven unused and boxed orange ratchet lashing straps 6m long * This lot is located at Unit 15, Horizon Business Centre, Alder Close, Veridion Park, Erith, DA18 4AJ
63	Two folding plastic tables * This lot is located at Unit 15, Horizon Business Centre, Alder Close, Veridion Park, Erith, DA18 4AJ
64	Two Faithfull 110V vented heater transformers * This lot is located at Unit 15, Horizon Business Centre, Alder Close, Veridion Park, Erith, DA18 4AJ
65	Two Carroll and Meynell 110V 3.0kVA transformers * This lot is located at Unit 15, Horizon Business Centre, Alder Close, Veridion Park, Erith, DA18 4AJ
66	Two Faithfull 110V transformers 3.3kVA * This lot is located at Unit 15, Horizon Business Centre, Alder Close, Veridion Park, Erith, DA18 4AJ
67	Carroll and Meynell 110V 3.0kVA transformer and an unnamed 110V 2kVA transformer * This lot is located at Unit 15, Horizon Business Centre, Alder Close, Veridion Park, Erith, DA18 4AJ
68	Four 110V splitters, three 110V reel extensions and three 110V leads * This lot is located at Unit 15, Horizon Business Centre, Alder Close, Veridion Park, Erith, DA18 4AJ

**H & Askam Ltd**  
**Bidding Ends: Wednesday 29th September 2021 at 12.00noon**



Lot No.	Description
---------	-------------

69	Crate and contents to include large quantity of unused & used hard hats, foot covers and coveralls as lotted * This lot is located at Unit 15, Horizon Business Centre, Alder Close, Veridion Park, Erith, DA18 4AJ
70	Ten Higher Power 110V AC 50-60Hz working lights * This lot is located at Unit 15, Horizon Business Centre, Alder Close, Veridion Park, Erith, DA18 4AJ
71	Four Arev 240 Tripod working lights with euro plug * This lot is located at Unit 15, Horizon Business Centre, Alder Close, Veridion Park, Erith, DA18 4AJ
72	Two Brennenstuhl 110V 50Hz working lights & two Prysmian 240V working lights with euro plugs * This lot is located at Unit 15, Horizon Business Centre, Alder Close, Veridion Park, Erith, DA18 4AJ
73	Two Schneider Thornsman 50 LED 110V working lights & a Schneider Thornsman 50 LED 240V light with euro plug * This lot is located at Unit 15, Horizon Business Centre, Alder Close, Veridion Park, Erith, DA18 4AJ
74	Five Lighthouse torches & two Workstar Nightsearcher lights * This lot is located at Unit 15, Horizon Business Centre, Alder Close, Veridion Park, Erith, DA18 4AJ
75	Two Nightsearcher Star Starter LED Floodlights/working Lights * This lot is located at Unit 15, Horizon Business Centre, Alder Close, Veridion Park, Erith, DA18 4AJ
76	Three Solaris LED lights * This lot is located at Unit 15, Horizon Business Centre, Alder Close, Veridion Park, Erith, DA18 4AJ
77	Ten various Fire Extinguishers as lotted * This lot is located at Unit 15, Horizon Business Centre, Alder Close, Veridion Park, Erith, DA18 4AJ
78	Armorguard OxBow 2, Site Storage Box with keys & contents of self amalgamating tape * This lot is located at Unit 15, Horizon Business Centre, Alder Close, Veridion Park, Erith, DA18 4AJ
79	Armorguard OxBow 2, Site Storage Box no keys & contents of nuts & bolts as lotted * This lot is located at Unit 15, Horizon Business Centre, Alder Close, Veridion Park, Erith, DA18 4AJ
80	Two coils of blue PP 22mm rope * This lot is located at Unit 15, Horizon Business Centre, Alder Close, Veridion Park, Erith, DA18 4AJ
81	EVO absorbent Evolution Spill Kit to include 4 x 3 meter socks, 40 pads, 4x disposable bags & ties * This lot is located at Unit 15, Horizon Business Centre, Alder Close, Veridion Park, Erith, DA18 4AJ
82	EVO absorbent Evolution Spill Kit to include 4 x 3 meter socks, 40 pads, 4x disposable bags & ties * This lot is located at Unit 15, Horizon Business Centre, Alder Close, Veridion Park, Erith, DA18 4AJ

**H & Askam Ltd**  
**Bidding Ends: Wednesday 29th September 2021 at 12.00noon**

Lot No.	Description
---------	-------------

83	Contents of crate to include large quantity of lifting slings various sizes used and unused as lotted. *N.B. This lot has no record of Thorough Examination. The purchaser must ensure a Thorough Examination is carried out by a competent person prior to first use. The purchaser will be required to sign an undertaking confirming their agreement. * This lot is located at Unit 15, Horizon Business Centre, Alder Close, Veridion Park, Erith, DA18 4AJ
84	Contents of stillage to include quantity of used ratchet straps as lotted * This lot is located at Unit 15, Horizon Business Centre, Alder Close, Veridion Park, Erith, DA18 4AJ
85	Contents of shelf to include life jackets, Kikusui PCR 200M AC power supply & four hard hats * This lot is located at Unit 15, Horizon Business Centre, Alder Close, Veridion Park, Erith, DA18 4AJ
86	Quantity of protective workwear to include life jackets, transit suits, ratchets, steel rope, harnesses and hooks etc., as lotted. *N.B. The harnesses have no record of Thorough Examination. The purchaser must ensure a Thorough Examination is carried out by a competent person prior to first use. The purchaser will be required to sign an undertaking confirming their agreement. * This lot is located at Unit 15, Horizon Business Centre, Alder Close, Veridion Park, Erith, DA18 4AJ
87	Two Excat 170E pipe cutting machines with four sets of wheels * This lot is located at Unit 15, Horizon Business Centre, Alder Close, Veridion Park, Erith, DA18 4AJ
88	Two Excat 170E pipe cutting machines with four sets of wheels * This lot is located at Unit 15, Horizon Business Centre, Alder Close, Veridion Park, Erith, DA18 4AJ
89	Contents of three shelves to include four Liftin Gear Turfers 3200Kg x1, 1600Kg x2, 800Kg x1, transformers, Goliath spare tubes, cable ties, electric cable, extension leads etc., as lotted. *N.B. The Liftin Gear items have no record of Thorough Examination. The purchaser must ensure a Thorough Examination is carried out by a competent person prior to first use. The purchaser will be required to sign an undertaking confirming their agreement. * This lot is located at Unit 15, Horizon Business Centre, Alder Close, Veridion Park, Erith, DA18 4AJ
90	Eight steel multidrawer units and contents to include sockets, taps, punches, lugs, drill bits, washers, springs, spanners etc., as lotted * This lot is located at Unit 15, Horizon Business Centre, Alder Close, Veridion Park, Erith, DA18 4AJ
91	Two shelves to include various earth connectors, cleats, cable glands, earth sleeve, udders, fuses, clamps, nuts, bolts, washers & solder etc., as lotted * This lot is located at Unit 15, Horizon Business Centre, Alder Close, Veridion Park, Erith, DA18 4AJ

**H & Askam Ltd**  
**Bidding Ends: Wednesday 29th September 2021 at 12.00noon**



Lot No.	Description
---------	-------------

92	Two shelves to include various tools to include screw drivers, chisels, knives, brushes, grippers, saws, hammers, mallets & fittings etc., as lotted * This lot is located at Unit 15, Horizon Business Centre, Alder Close, Veridion Park, Erith, DA18 4AJ
93	Cembre PO600-WZ-KV hydraulic foot pump c/w case * This lot is located at Unit 15, Horizon Business Centre, Alder Close, Veridion Park, Erith, DA18 4AJ
94	Three hydraulic foot pumps * This lot is located at Unit 15, Horizon Business Centre, Alder Close, Veridion Park, Erith, DA18 4AJ
95	Honda EG 4500CL petrol generator (2012) * This lot is located at Unit 15, Horizon Business Centre, Alder Close, Veridion Park, Erith, DA18 4AJ
96	Honda GX450 5.5 2.4 KVA petrol generator * This lot is located at Unit 15, Horizon Business Centre, Alder Close, Veridion Park, Erith, DA18 4AJ
97	Honda GX120 & Honda EG2200 petrol generators * This lot is located at Unit 15, Horizon Business Centre, Alder Close, Veridion Park, Erith, DA18 4AJ
98	Draper Expert 2.5 HP petrol water pump part No PWP26 * This lot is located at Unit 15, Horizon Business Centre, Alder Close, Veridion Park, Erith, DA18 4AJ
99	Contents of shelf to include eight Avanti shock absorber for Avanti fall arrest systems 2 x 20 litre Bio Circle GS200, 2x Nortex 5 litre containers of Isopropanol cleaner, Leybonal 5 litre LVO 100 vacuum pump mineral oil, 6x Prysmian Epoxy Composite DBF/HY956 sets, Ukta Clean 10L container of Marine Clean, Zarges Euro Box containing steel roll of flexi hose * This lot is located at Unit 15, Horizon Business Centre, Alder Close, Veridion Park, Erith, DA18 4AJ
99A	Four pairs of Respirer Workmaster Specialist Dielectric Protective Footwear size 11 (Boxed) * This lot is located at Unit 15, Horizon Business Centre, Alder Close, Veridion Park, Erith, DA18 4AJ
99B	Three pairs of Respirer Workmaster Specialist Dielectric Protective Footwear size 10 (Boxed) * This lot is located at Unit 15, Horizon Business Centre, Alder Close, Veridion Park, Erith, DA18 4AJ
99C	Pair of Respirer Workmaster Specialist Dielectric Protective Footwear size 9 (Boxed) * This lot is located at Unit 15, Horizon Business Centre, Alder Close, Veridion Park, Erith, DA18 4AJ
99D	Two pairs of Respirer Workmaster Specialist Dielectric Protective Footwear size 7 (Boxed) * This lot is located at Unit 15, Horizon Business Centre, Alder Close, Veridion Park, Erith, DA18 4AJ
99E	Six pairs of Respirer Workmaster Specialist Dielectric Protective Footwear (used) * This lot is located at Unit 15, Horizon Business Centre, Alder Close, Veridion Park, Erith, DA18 4AJ

**H & Askam Ltd**  
**Bidding Ends: Wednesday 29th September 2021 at 12.00noon**

Lot No.	Description
---------	-------------

100	EXFO fibre guardian unit constant testing OTDR testing unit complete with HP laptop and diagnostic software and Pelicare * This lot is located at Unit 15, Horizon Business Centre, Alder Close, Veridion Park, Erith, DA18 4AJ
101	Expo Mac tester 720c single mode OTDR (fibre optic sc) * This lot is located at Unit 15, Horizon Business Centre, Alder Close, Veridion Park, Erith, DA18 4AJ
102	Megger MIT 510 5kv insulation tester * This lot is located at Unit 15, Horizon Business Centre, Alder Close, Veridion Park, Erith, DA18 4AJ
103	Megger MIT 510 5kv insulation tester * This lot is located at Unit 15, Horizon Business Centre, Alder Close, Veridion Park, Erith, DA18 4AJ
104	Megger 5KV <sub>a</sub> insulation tester * This lot is located at Unit 15, Horizon Business Centre, Alder Close, Veridion Park, Erith, DA18 4AJ
105	Megger BM11D 5kv insulation tester * This lot is located at Unit 15, Horizon Business Centre, Alder Close, Veridion Park, Erith, DA18 4AJ
106	Meggar MIT300 insulation tester * This lot is located at Unit 15, Horizon Business Centre, Alder Close, Veridion Park, Erith, DA18 4AJ
107	Meggar LT300 loop tester * This lot is located at Unit 15, Horizon Business Centre, Alder Close, Veridion Park, Erith, DA18 4AJ
108	Glektronika ETDR 10 (TDR) reflectorometer testing kit * This lot is located at Unit 15, Horizon Business Centre, Alder Close, Veridion Park, Erith, DA18 4AJ
109	Two Fluke 717 pressure calibrators * This lot is located at Unit 15, Horizon Business Centre, Alder Close, Veridion Park, Erith, DA18 4AJ
110	2km launch leads single mode * This lot is located at Unit 15, Horizon Business Centre, Alder Close, Veridion Park, Erith, DA18 4AJ
111	2km launch leads single mode * This lot is located at Unit 15, Horizon Business Centre, Alder Close, Veridion Park, Erith, DA18 4AJ
112	Set of 2km SC to FC launch leads single mode * This lot is located at Unit 15, Horizon Business Centre, Alder Close, Veridion Park, Erith, DA18 4AJ
113	1km launch lead single mode SCA-SC * This lot is located at Unit 15, Horizon Business Centre, Alder Close, Veridion Park, Erith, DA18 4AJ
114	Amritsu MT9083 OTDR fibre optic tester single/multi mode complete with SC launch lead and multi mode launch lead * This lot is located at Unit 15, Horizon Business Centre, Alder Close, Veridion Park, Erith, DA18 4AJ
115	Meggar DLRO 10 low resistance ohm meter * This lot is located at Unit 15, Horizon Business Centre, Alder Close, Veridion

**H & Askam Ltd**  
**Bidding Ends: Wednesday 29th September 2021 at 12.00noon**

Lot No.	Description
---------	-------------

	Park, Erith, DA18 4AJ
116	Hemi heating blanket control box * This lot is located at Unit 15, Horizon Business Centre, Alder Close, Veridion Park, Erith, DA18 4AJ
117	Geo earth resistance tester * This lot is located at Unit 15, Horizon Business Centre, Alder Close, Veridion Park, Erith, DA18 4AJ
118	Seaward PAT tester * This lot is located at Unit 15, Horizon Business Centre, Alder Close, Veridion Park, Erith, DA18 4AJ
119	Trimble GPS system Geo explorer box * This lot is located at Unit 15, Horizon Business Centre, Alder Close, Veridion Park, Erith, DA18 4AJ
120	APC Easy UPS (boxed unused) * This lot is located at Unit 15, Horizon Business Centre, Alder Close, Veridion Park, Erith, DA18 4AJ
121	Case containing various small tools, tape, Delta DTB 4824 temperature controller & two incomplete sockets sets * This lot is located at Unit 15, Horizon Business Centre, Alder Close, Veridion Park, Erith, DA18 4AJ
122	Box containing 10 unused & packaged JSP SNR 36 ear defenders * This lot is located at Unit 15, Horizon Business Centre, Alder Close, Veridion Park, Erith, DA18 4AJ
123	CAT 3+ Cable Avoidance Tool * This lot is located at Unit 15, Horizon Business Centre, Alder Close, Veridion Park, Erith, DA18 4AJ
124	Two C.Scope 33KHz Cable Avoidance Tool * This lot is located at Unit 15, Horizon Business Centre, Alder Close, Veridion Park, Erith, DA18 4AJ
125	Nordic 3-season endurance-berny blue 195L tent * This lot is located at Unit 15, Horizon Business Centre, Alder Close, Veridion Park, Erith, DA18 4AJ
126	Two Genny Radiodetection 33KHz Signal Generator * This lot is located at Unit 15, Horizon Business Centre, Alder Close, Veridion Park, Erith, DA18 4AJ
127	Full Mannequin with Winter H Breathable Transit Suit * This lot is located at Unit 15, Horizon Business Centre, Alder Close, Veridion Park, Erith, DA18 4AJ
128	Evolution Twister Professional Variable Speed Mixer * This lot is located at Unit 15, Horizon Business Centre, Alder Close, Veridion Park, Erith, DA18 4AJ
129	Various meters to include two Fluke 971 Temperature Humidity Meter, Two Elma 711 K-Type Thermometer & a Plugable Digital Microscope * This lot is located at Unit 15, Horizon Business Centre, Alder Close, Veridion Park, Erith, DA18 4AJ
130	Seaward Potential Indicator type KD1E * This lot is located at Unit 15, Horizon Business Centre, Alder Close, Veridion Park, Erith, DA18 4AJ

**H & Askam Ltd**  
**Bidding Ends: Wednesday 29th September 2021 at 12.00noon**



Lot No.	Description
---------	-------------

131	Martindale Handypat HPAT 500 * This lot is located at Unit 15, Horizon Business Centre, Alder Close, Veridion Park, Erith, DA18 4AJ
132	EXFO Max Tester MAX-720C-SM1-E1 Meter (broken screen) * This lot is located at Unit 15, Horizon Business Centre, Alder Close, Veridion Park, Erith, DA18 4AJ
133	Box containing Three Druck DPI 705 digital pressure indicators, Fluke 971 meter, various leads, 7 boxes of Laboquip microscope slides, gas alert meter and a DLM meter * This lot is located at Unit 15, Horizon Business Centre, Alder Close, Veridion Park, Erith, DA18 4AJ
134	Comark Kane-May KM330 Thermometer (unused) * This lot is located at Unit 15, Horizon Business Centre, Alder Close, Veridion Park, Erith, DA18 4AJ
135	Realand Finger Print Time Attendance Machine ZDC 20 (Boxed, no power lead) * This lot is located at Unit 15, Horizon Business Centre, Alder Close, Veridion Park, Erith, DA18 4AJ
136	Two sets of jump leads XQ-Lite XQ 1280S 10W LED rechargeable portable light * This lot is located at Unit 15, Horizon Business Centre, Alder Close, Veridion Park, Erith, DA18 4AJ
137	Two electric fan heaters (1 on euro plug) * This lot is located at Unit 15, Horizon Business Centre, Alder Close, Veridion Park, Erith, DA18 4AJ
138	Bosch PSB 700 RES corded drill c/w case and a 16A-4H Multi Outlet Socket * This lot is located at Unit 15, Horizon Business Centre, Alder Close, Veridion Park, Erith, DA18 4AJ
139	Fisher Glue Gun * This lot is located at Unit 15, Horizon Business Centre, Alder Close, Veridion Park, Erith, DA18 4AJ
140	Two 1km launch leads single mode SCA-SC * This lot is located at Unit 15, Horizon Business Centre, Alder Close, Veridion Park, Erith, DA18 4AJ
141	Case of HEX Allen Sockets, two Allen Key Sets, Pro Torq, four piece circlip plier set, drill bits, laser torque wrench, Stahlwille torque wrench, two unnamed torque wrenches, TRI Torq FXL 320 torque wrench, Expert E100108 torque wrench * This lot is located at Unit 15, Horizon Business Centre, Alder Close, Veridion Park, Erith, DA18 4AJ
142	Two Hilti Glue Guns HDM330 with cases and Two Hilti Glue Guns HDM330 without cases * This lot is located at Unit 15, Horizon Business Centre, Alder Close, Veridion Park, Erith, DA18 4AJ
143	Metabo 18v reciprocating saw in case with 2 x 4 .AH batteries and charger * This lot is located at Unit 15, Horizon Business Centre, Alder Close, Veridion Park, Erith, DA18 4AJ
144	Dremel Model 800 Multitool in case (no charger) * This lot is located at Unit 15, Horizon Business Centre, Alder Close, Veridion Park, Erith, DA18 4AJ

**H & Askam Ltd**  
**Bidding Ends: Wednesday 29th September 2021 at 12.00noon**

Lot No.	Description
---------	-------------

145	Bosch GBH 24 VFR cordless hammer drill no charger or batteries * This lot is located at Unit 15, Horizon Business Centre, Alder Close, Veridion Park, Erith, DA18 4AJ
146	Contents of six shelves to include various complete and incomplete tools to include Bosch GSS28A sander, Hilti Little Fred CT.70 B&D BL400 drill, Makita 9053KB Sander, various batteries & chargers, Makita steady handles Hilti DX100L Single Shot Powder Actuated Drive Fastening Tool, Makita Two350 Impact Wrench Hilti DX400 Cordless driver, socket set, 6 in 1 Portable Power Station, Electrical Connectors et., as lotted * This lot is located at Unit 15, Horizon Business Centre, Alder Close, Veridion Park, Erith, DA18 4AJ
147	Contents of five shelves to include sandpaper, Dymo Rhinos, two Burndy Y35 Hypress Hydraulic Manual Crimpers, various cutters & crimpers, Makita Grinder Impa Oxyacetylene welding kit, Hitachi & Titan heavy duty drills, Sparky Professional TK85 circular saw * This lot is located at Unit 15, Horizon Business Centre, Alder Close, Veridion Park, Erith, DA18 4AJ
148	Two PowerPlus POWC 6020 Concrete Paint Mixers * This lot is located at Unit 15, Horizon Business Centre, Alder Close, Veridion Park, Erith, DA18 4AJ
149	Makita 2414 EN Abrasive Cut of Saw 110V * This lot is located at Unit 15, Horizon Business Centre, Alder Close, Veridion Park, Erith, DA18 4AJ
150	Pentaon Automatic Coin Counter, Mini Car Vacuum Cleaner, Lighting, Iron, Various Lubricants, Oil Samplers, Various Brands & Sizes of Disc Cutters, Extension Leads, Spirit Levels Etc., as lotted * This lot is located at Unit 15, Horizon Business Centre, Alder Close, Veridion Park, Erith, DA18 4AJ
151	Three shelves of various nuts, washers, spill kits, angle iron, plates, threaded bar, brackets, two space heaters, various cleats, three boxes of Sealy Shadow Foam 1200 x 550 x 50mm blue/black * This lot is located at Unit 15, Horizon Business Centre, Alder Close, Veridion Park, Erith, DA18 4AJ
152	Box of Liftin Gear 20 metre 16mm steel wire rope c/w various eyes. *N.B. This lot has no record of Thorough Examination. The purchaser must ensure a Thorough Examination is carried out by a competent person prior to first use. The purchaser will be required to sign an undertaking confirming their agreement. * This lot is located at Unit 15, Horizon Business Centre, Alder Close, Veridion Park, Erith, DA18 4AJ
153	Meddings Pillar Drill * This lot is located at Unit 15, Horizon Business Centre, Alder Close, Veridion Park, Erith, DA18 4AJ
154	Komatsu 20 PB20R side shift reach truck 5337 recorded hours. *Thorough Examination: TBC. *Not to be removed until last day of clearance Wednesday 6th October 2021. * This lot is located at Unit 15, Horizon Business Centre, Alder Close, Veridion Park, Erith, DA18 4AJ

**H & Askam Ltd**  
**Bidding Ends: Wednesday 29th September 2021 at 12.00noon**

Lot No.	Description
---------	-------------

155	Eight Bays of Heavy Duty Racking 6 bays H 18' x W 3' x L 9' and 2 bays H 9' x W 3' x L 9' NOTE Collection last day of clearance Wednesday 6th October 2021 * This lot is located at Unit 15, Horizon Business Centre, Alder Close, Veridion Park, Erith, DA18 4AJ
156	Three Bays of Shelving 6' 10"H x 1' 4" W x 3' L & a Tambour Cupboard NOTE Collection last day of clearance Wednesday 6th October 2021 * This lot is located at Unit 15, Horizon Business Centre, Alder Close, Veridion Park, Erith, DA18 4AJ
157	Ball Bearing Tool Chest * This lot is located at Unit 15, Horizon Business Centre, Alder Close, Veridion Park, Erith, DA18 4AJ
158	London Wall Clock with New York, Sydney & Paris Inner Clocks * This lot is located at Unit 15, Horizon Business Centre, Alder Close, Veridion Park, Erith, DA18 4AJ
159	Twin Pedestal meeting room table 2.5m x 1.3m (does not include equipment on table) NOTE Collection last day of clearance Wednesday 6th October 2021 * This lot is located at Unit 15, Horizon Business Centre, Alder Close, Veridion Park, Erith, DA18 4AJ
160	EFG Tambour sapele low cabinet * This lot is located at Unit 15, Horizon Business Centre, Alder Close, Veridion Park, Erith, DA18 4AJ
161	Seven Steel Frame Chairs Blue Cloth * This lot is located at Unit 15, Horizon Business Centre, Alder Close, Veridion Park, Erith, DA18 4AJ
162	Seven Steel Frame Chairs Grey Cloth * This lot is located at Unit 15, Horizon Business Centre, Alder Close, Veridion Park, Erith, DA18 4AJ
163	Steel 3 drawer Filing Cabinet & four Steel 2 drawer filing cabinets * This lot is located at Unit 15, Horizon Business Centre, Alder Close, Veridion Park, Erith, DA18 4AJ
164	Epson WF 2650 DWF all in one printer (Boxed) * This lot is located at Unit 15, Horizon Business Centre, Alder Close, Veridion Park, Erith, DA18 4AJ
165	HP Officejet 6700 Premium all in one Printer * This lot is located at Unit 15, Horizon Business Centre, Alder Close, Veridion Park, Erith, DA18 4AJ
166	Epson XP-900 printer * This lot is located at Unit 15, Horizon Business Centre, Alder Close, Veridion Park, Erith, DA18 4AJ
167	Epson Workforce WF-7720 Wireless A3 Printer * This lot is located at Unit 15, Horizon Business Centre, Alder Close, Veridion Park, Erith, DA18 4AJ
168	HP Color Laserjet Pro MFP M477 FDW laser printer * This lot is located at Unit 15, Horizon Business Centre, Alder Close, Veridion Park, Erith, DA18 4AJ
169	Canon Image Prograf iPF770FDW wide carriage printer * This lot is located at Unit 15, Horizon Business Centre, Alder Close, Veridion Park, Erith, DA18 4AJ

**H & Askam Ltd**  
**Bidding Ends: Wednesday 29th September 2021 at 12.00noon**



Lot No.	Description
---------	-------------

170	HP Deskjet 2620 printer * This lot is located at Unit 15, Horizon Business Centre, Alder Close, Veridion Park, Erith, DA18 4AJ
171	Three various high back chairs * This lot is located at Unit 15, Horizon Business Centre, Alder Close, Veridion Park, Erith, DA18 4AJ
172	Two Numatic vacuum cleaners * This lot is located at Unit 15, Horizon Business Centre, Alder Close, Veridion Park, Erith, DA18 4AJ
173	Acer H6510BODLP ceiling mounted projector c/w pull down screen * This lot is located at Unit 15, Horizon Business Centre, Alder Close, Veridion Park, Erith, DA18 4AJ
174	The contents of kitchen to include Russell Hobbs Toaster, Cookworks 700W Microwave Oven, Breville Toaster, 3 Kettles, Bread Bin, Brabantia Stainless Steel Bin & a Proline Fridge * This lot is located at Unit 15, Horizon Business Centre, Alder Close, Veridion Park, Erith, DA18 4AJ
175	Contents of Store Room to include Three Steel 4 Drawer Filing Cabinets, One Steel 3 Drawer Filing Cabinet & Three Steel 2 Door Cupboards * This lot is located at Unit 15, Horizon Business Centre, Alder Close, Veridion Park, Erith, DA18 4AJ
176	Mobile Dry Wipe Board & a Flip Chart * This lot is located at Unit 15, Horizon Business Centre, Alder Close, Veridion Park, Erith, DA18 4AJ
177	600mm Diameter Outdoor Table & Four Chairs * This lot is located at Unit 15, Horizon Business Centre, Alder Close, Veridion Park, Erith, DA18 4AJ
178	Laguna two burner gas BBQ with Gosystem butane single burner stove and carry case * This lot is located at Unit 15, Horizon Business Centre, Alder Close, Veridion Park, Erith, DA18 4AJ
179	Three bays of shelving H1770mm x W900mm x D440mm * This lot is located at Unit 15, Horizon Business Centre, Alder Close, Veridion Park, Erith, DA18 4AJ
180	HP designjet T120 24" A1 e-printer * This lot is located at Unit 15, Horizon Business Centre, Alder Close, Veridion Park, Erith, DA18 4AJ
181	Symphony Diet A/C unit * This lot is located at Unit 15, Horizon Business Centre, Alder Close, Veridion Park, Erith, DA18 4AJ
182	Four Light Oak Veneer Workstations with acoustic screening and four pedestals * This lot is located at Unit 15, Horizon Business Centre, Alder Close, Veridion Park, Erith, DA18 4AJ
183	Light Oak Veneer Workstation c/w Desk High Pedestal & Leatherette elbow chair * This lot is located at Unit 15, Horizon Business Centre, Alder Close, Veridion Park, Erith, DA18 4AJ
184	Two Light Oak Veneer Workstations c/w three Pedestals * This lot is located at Unit 15, Horizon Business Centre, Alder Close, Veridion

**H & Askam Ltd**  
**Bidding Ends: Wednesday 29th September 2021 at 12.00noon**

Lot No.	Description
---------	-------------

	Park, Erith, DA18 4AJ
185	Contents of room to include Three Light Oak Veneer Workstations, Two Steel 4 Drawer Filing Cabinets, Tambour Fronted Cabinet, Three Pedestals and a Dry Wipe Board * This lot is located at Unit 15, Horizon Business Centre, Alder Close, Veridion Park, Erith, DA18 4AJ
186	Contents of room to include Light Oak Veneer Workstation, Light Oak Veneer Table, Pedestal, Steel 4 Drawer Filing Cabinet, Stainless Steel Planter & a Dry Wipe Board * This lot is located at Unit 15, Horizon Business Centre, Alder Close, Veridion Park, Erith, DA18 4AJ
187	Seven Dry Wipe Boards * This lot is located at Unit 15, Horizon Business Centre, Alder Close, Veridion Park, Erith, DA18 4AJ
188	LG 43" Flat Screen Television & Purple Tempus-1XT Dab Radio * This lot is located at Unit 15, Horizon Business Centre, Alder Close, Veridion Park, Erith, DA18 4AJ
189	Next Time World Time Digital Clock * This lot is located at Unit 15, Horizon Business Centre, Alder Close, Veridion Park, Erith, DA18 4AJ
190	Fellows Powershred 225Ci Cross-Cut Security Shredder * This lot is located at Unit 15, Horizon Business Centre, Alder Close, Veridion Park, Erith, DA18 4AJ
191	Two oil filled radiators * This lot is located at Unit 15, Horizon Business Centre, Alder Close, Veridion Park, Erith, DA18 4AJ
192	Avaya IP Office 500 telephone control unit c/w Nine Avaya 1408D02A-003 700469851 IP phones * This lot is located at Unit 15, Horizon Business Centre, Alder Close, Veridion Park, Erith, DA18 4AJ
193	Texet Paper Shredder, Dymo 450 Label Writer, Ring Binder & a hat & coat stand * This lot is located at Unit 15, Horizon Business Centre, Alder Close, Veridion Park, Erith, DA18 4AJ
194	Two Light Oak Veneer Workstations & a Light Oak Veneer table * This lot is located at Unit 15, Horizon Business Centre, Alder Close, Veridion Park, Erith, DA18 4AJ
195	Flash ergonomic task office chair, charcoal seat, orange back * This lot is located at Unit 15, Horizon Business Centre, Alder Close, Veridion Park, Erith, DA18 4AJ
196	Flash ergonomic task office chair, charcoal seat, orange back * This lot is located at Unit 15, Horizon Business Centre, Alder Close, Veridion Park, Erith, DA18 4AJ
197	Two Flash ergonomic task office chairs, charcoal seat, orange back * This lot is located at Unit 15, Horizon Business Centre, Alder Close, Veridion Park, Erith, DA18 4AJ

**H & Askam Ltd**  
**Bidding Ends: Wednesday 29th September 2021 at 12.00noon**

Lot No.	Description
---------	-------------

198	Four Flash ergonomic task office chairs, charcoal seat, orange back * This lot is located at Unit 15, Horizon Business Centre, Alder Close, Veridion Park, Erith, DA18 4AJ
199	Four Flash ergonomic task office chairs, charcoal seat, orange back * This lot is located at Unit 15, Horizon Business Centre, Alder Close, Veridion Park, Erith, DA18 4AJ
200	A Quantity of Office Sundries to include trays, bins, scissors pens etc., as lotted * This lot is located at Unit 15, Horizon Business Centre, Alder Close, Veridion Park, Erith, DA18 4AJ
201	Eight CloneTower PC's to include 5x i5, 2x i3 & 1 x i7 * This lot is located at Unit 15, Horizon Business Centre, Alder Close, Veridion Park, Erith, DA18 4AJ
202	Toshiba Satellite Core i3 15" Laptop c/w charger, case & Targus Plug & Display * This lot is located at Unit 15, Horizon Business Centre, Alder Close, Veridion Park, Erith, DA18 4AJ
203	Toshiba i5 14" laptop, Acer i3 15" laptop & a Toshiba Equium dual core 15" laptop (no chargers) * This lot is located at Unit 15, Horizon Business Centre, Alder Close, Veridion Park, Erith, DA18 4AJ
204	Asus Sonic Master i5 15" laptop (no charger) * This lot is located at Unit 15, Horizon Business Centre, Alder Close, Veridion Park, Erith, DA18 4AJ
205	Two HP Core i7 15" laptops, a HP core i5 15" 10th generation laptop and a HP core i5 15" 8th generation laptop * This lot is located at Unit 15, Horizon Business Centre, Alder Close, Veridion Park, Erith, DA18 4AJ
206	Lenovo Think Pad E570 i5 15" laptop and a Lenovo Think Pad E545 i5 15" laptop * This lot is located at Unit 15, Horizon Business Centre, Alder Close, Veridion Park, Erith, DA18 4AJ
207	Four Lenovo E31 Core i5 13" Laptops and a Lenovo E31 Core i3 13" Laptop * This lot is located at Unit 15, Horizon Business Centre, Alder Close, Veridion Park, Erith, DA18 4AJ
208	HP Bang & Olufsen Core i7 8th Generation 15" Laptop * This lot is located at Unit 15, Horizon Business Centre, Alder Close, Veridion Park, Erith, DA18 4AJ
209	Lenovo V110 AMD 15" Laptop and a Lenovo Core i5 13" Laptop * This lot is located at Unit 15, Horizon Business Centre, Alder Close, Veridion Park, Erith, DA18 4AJ
210	Plastic Storage Container containing approx. 14 various keyboards & 2 mice * This lot is located at Unit 15, Horizon Business Centre, Alder Close, Veridion Park, Erith, DA18 4AJ
211	Boc containing various cameras & phones * This lot is located at Unit 15, Horizon Business Centre, Alder Close, Veridion Park, Erith, DA18 4AJ
212	Samsung Galaxy Tablet * This lot is located at Unit 15, Horizon Business Centre, Alder Close, Veridion Park, Erith, DA18 4AJ

**H & Askam Ltd**  
**Bidding Ends: Wednesday 29th September 2021 at 12.00noon**



Lot No.	Description
---------	-------------

213	Three various Samsung Tablets * This lot is located at Unit 15, Horizon Business Centre, Alder Close, Veridion Park, Erith, DA18 4AJ
214	Three Microsoft Phones and an Apple iPhone (Cracked Screen) * This lot is located at Unit 15, Horizon Business Centre, Alder Close, Veridion Park, Erith, DA18 4AJ
215	LED HD Projector LCD Image System (Boxed) * This lot is located at Unit 15, Horizon Business Centre, Alder Close, Veridion Park, Erith, DA18 4AJ
216	Tambour Fronted Cabinet * This lot is located at Unit 15, Horizon Business Centre, Alder Close, Veridion Park, Erith, DA18 4AJ
217	GO PRO Camera including box and lead * This lot is located at Unit 15, Horizon Business Centre, Alder Close, Veridion Park, Erith, DA18 4AJ
218	Four AOC E2270 SW 22" Computer Screens * This lot is located at Unit 15, Horizon Business Centre, Alder Close, Veridion Park, Erith, DA18 4AJ
219	Three Dell SE2219H & Two AOC E2250SWN 22" computer screens * This lot is located at Unit 15, Horizon Business Centre, Alder Close, Veridion Park, Erith, DA18 4AJ
220	Three Acer 24" Screens * This lot is located at Unit 15, Horizon Business Centre, Alder Close, Veridion Park, Erith, DA18 4AJ
221	Four various screens * This lot is located at Unit 15, Horizon Business Centre, Alder Close, Veridion Park, Erith, DA18 4AJ
222	Samsung LED SF354 LED 24" computer monitor (Boxed) * This lot is located at Unit 15, Horizon Business Centre, Alder Close, Veridion Park, Erith, DA18 4AJ
223	HP Elite Display E233 23" computer monitor (Boxed) * This lot is located at Unit 15, Horizon Business Centre, Alder Close, Veridion Park, Erith, DA18 4AJ
224	U/U t pan scale * This lot is located at Unit 15, Horizon Business Centre, Alder Close, Veridion Park, Erith, DA18 4AJ
300	Heightec Chrysalis MS01 rescue stretcher *This lot is located at Gibbard Transport, Fleet Street Corringham, Essex SS17 9LW please note an appointment to view will need to be booked to view this lot
301	Heightec Chrysalis MS01 rescue stretcher *This lot is located at Gibbard Transport, Fleet Street Corringham, Essex SS17 9LW please note an appointment to view will need to be booked to view this lot
302	Heightec Chrysalis MS01 rescue stretcher *This lot is located at Gibbard Transport, Fleet Street Corringham, Essex SS17 9LW please note an appointment to view will need to be booked to view this lot

**H & Askam Ltd**  
**Bidding Ends: Wednesday 29th September 2021 at 12.00noon**

Lot No.	Description
---------	-------------

303	<p>Heightec Chrysalis MS01 rescue stretcher</p> <p>*This lot is located at Gibbard Transport, Fleet Street Corringham, Essex SS17 9LW please note an appointment to view will need to be booked to view this lot</p>
304	<p>Heightec Chrysalis MS01 rescue stretcher</p> <p>*This lot is located at Gibbard Transport, Fleet Street Corringham, Essex SS17 9LW please note an appointment to view will need to be booked to view this lot</p>
305	<p>Heightec Chrysalis MS01 rescue stretcher</p> <p>*This lot is located at Gibbard Transport, Fleet Street Corringham, Essex SS17 9LW please note an appointment to view will need to be booked to view this lot</p>
306	<p>Heightec Chrysalis MS01 rescue stretcher</p> <p>*This lot is located at Gibbard Transport, Fleet Street Corringham, Essex SS17 9LW please note an appointment to view will need to be booked to view this lot</p>
307	<p>Heightec Chrysalis MS01 rescue stretcher</p> <p>*This lot is located at Gibbard Transport, Fleet Street Corringham, Essex SS17 9LW please note an appointment to view will need to be booked to view this lot</p>
308	<p>Heightec Chrysalis MS01 rescue stretcher</p> <p>*This lot is located at Gibbard Transport, Fleet Street Corringham, Essex SS17 9LW please note an appointment to view will need to be booked to view this lot</p>
309	<p>Xona 5t chin block XNCB, T10 x 300mm chain with 3m lift, serial number 009240322 (YOM 11/2020). *N.B. This lot has no record of Thorough Examination. The purchaser must ensure a Thorough Examination is carried out by a competent person prior to first use. The purchaser will be required to sign an undertaking confirming their agreement.</p> <p>*This lot is located at Gibbard Transport, Fleet Street Corringham, Essex SS17 9LW please note an appointment to view will need to be booked to view this lot</p>
310	<p>Xona 5t chin block XNCB, T10 x 300mm chain with 3m lift, serial number 009240323 (YOM 11/2020). *N.B. This lot has no record of Thorough Examination. The purchaser must ensure a Thorough Examination is carried out by a competent person prior to first use. The purchaser will be required to sign an undertaking confirming their agreement.</p> <p>*This lot is located at Gibbard Transport, Fleet Street Corringham, Essex SS17 9LW please note an appointment to view will need to be booked to view this lot</p>
311	<p>Xona 5t chin block XNCB, T10 x 300mm chain with 3m lift, serial number 009240318 (YOM 11/2020). *N.B. This lot has no record of Thorough Examination. The purchaser must ensure a Thorough Examination is carried out by a competent person prior to first use. The purchaser will be required to sign an undertaking confirming their agreement.</p> <p>*This lot is located at Gibbard Transport, Fleet Street Corringham, Essex SS17 9LW please note an appointment to view will need to be booked to view this lot</p>

**H & Askam Ltd**  
**Bidding Ends: Wednesday 29th September 2021 at 12.00noon**

**Lot No. Description**

312	Xona 5t chin block XNCB, T10 x 300mm chain with 3m lift, serial number 009240290 (YOM 11/2020). *N.B. This lot has no record of Thorough Examination. The purchaser must ensure a Thorough Examination is carried out by a competent person prior to first use. The purchaser will be required to sign an undertaking confirming their agreement. *This lot is located at Gibbard Transport, Fleet Street Corringham, Essex SS17 9LW please note an appointment to view will need to be booked to view this lot
313	Xona 5t chin block XNCB, T10 x 300mm chain with 3m lift, serial number 009240320 (YOM 11/2020). *N.B. This lot has no record of Thorough Examination. The purchaser must ensure a Thorough Examination is carried out by a competent person prior to first use. The purchaser will be required to sign an undertaking confirming their agreement. *This lot is located at Gibbard Transport, Fleet Street Corringham, Essex SS17 9LW please note an appointment to view will need to be booked to view this lot
314	Xona 5t chin block XNCB, T10 x 300mm chain with 3m lift, serial number 009240292 (YOM 11/2020). *N.B. This lot has no record of Thorough Examination. The purchaser must ensure a Thorough Examination is carried out by a competent person prior to first use. The purchaser will be required to sign an undertaking confirming their agreement. *This lot is located at Gibbard Transport, Fleet Street Corringham, Essex SS17 9LW please note an appointment to view will need to be booked to view this lot
315	Xona 5t chin block XNCB, T10 x 300mm chain with 3m lift, serial number 009240313 (YOM 11/2020). *N.B. This lot has no record of Thorough Examination. The purchaser must ensure a Thorough Examination is carried out by a competent person prior to first use. The purchaser will be required to sign an undertaking confirming their agreement. *This lot is located at Gibbard Transport, Fleet Street Corringham, Essex SS17 9LW please note an appointment to view will need to be booked to view this lot
316	Xona 5t chin block XNCB, T10 x 300mm chain with 3m lift, serial number 009240325 (YOM 11/2020). *N.B. This lot has no record of Thorough Examination. The purchaser must ensure a Thorough Examination is carried out by a competent person prior to first use. The purchaser will be required to sign an undertaking confirming their agreement. *This lot is located at Gibbard Transport, Fleet Street Corringham, Essex SS17 9LW please note an appointment to view will need to be booked to view this lot
317	Xona 5t chin block XNCB, T10 x 300mm chain with 3m lift, serial number 009240302 (YOM 11/2020). *N.B. This lot has no record of Thorough Examination. The purchaser must ensure a Thorough Examination is carried out by a competent person prior to first use. The purchaser will be required to sign an undertaking confirming their agreement. *This lot is located at Gibbard Transport, Fleet Street Corringham, Essex SS17 9LW please note an appointment to view will need to be booked to view this lot

**H & Askam Ltd**  
**Bidding Ends: Wednesday 29th September 2021 at 12.00noon**



**Lot No. Description**

318	<p>Xona 5t chin block XNCB, T10 x 300mm chain with 3m lift, serial number 009240324 (YOM 11/2020). *N.B. This lot has no record of Thorough Examination. The purchaser must ensure a Thorough Examination is carried out by a competent person prior to first use. The purchaser will be required to sign an undertaking confirming their agreement.</p> <p>*This lot is located at Gibbard Transport, Fleet Street Corringham, Essex SS17 9LW please note an appointment to view will need to be booked to view this lot</p>
319	<p>Xona 5t chin block XNCB, T10 x 300mm chain with 3m lift, serial number 009240319 (YOM 11/2020). *N.B. This lot has no record of Thorough Examination. The purchaser must ensure a Thorough Examination is carried out by a competent person prior to first use. The purchaser will be required to sign an undertaking confirming their agreement.</p> <p>*This lot is located at Gibbard Transport, Fleet Street Corringham, Essex SS17 9LW please note an appointment to view will need to be booked to view this lot</p>
320	<p>Xona 5t chin block XNCB, T10 x 300mm chain with 3m lift, serial number 009240310 (YOM 11/2020). *N.B. This lot has no record of Thorough Examination. The purchaser must ensure a Thorough Examination is carried out by a competent person prior to first use. The purchaser will be required to sign an undertaking confirming their agreement.</p> <p>*This lot is located at Gibbard Transport, Fleet Street Corringham, Essex SS17 9LW please note an appointment to view will need to be booked to view this lot</p>
321	<p>Xona 5t chin block XNCB, T10 x 300mm chain with 3m lift, serial number 009240321 (YOM 11/2020). *N.B. This lot has no record of Thorough Examination. The purchaser must ensure a Thorough Examination is carried out by a competent person prior to first use. The purchaser will be required to sign an undertaking confirming their agreement.</p> <p>*This lot is located at Gibbard Transport, Fleet Street Corringham, Essex SS17 9LW please note an appointment to view will need to be booked to view this lot</p>
322	<p>Skylotec A-028 Milan 2.0 Hub, serial number 414596-026. *N.B. This lot has no record of Thorough Examination. The purchaser must ensure a Thorough Examination is carried out by a competent person prior to first use. The purchaser will be required to sign an undertaking confirming their agreement.</p> <p>*This lot is located at Gibbard Transport, Fleet Street Corringham, Essex SS17 9LW please note an appointment to view will need to be booked to view this lot</p>
323	<p>Skylotec A-028 Milan 2.0 Hub, serial number 414596-027. *N.B. This lot has no record of Thorough Examination. The purchaser must ensure a Thorough Examination is carried out by a competent person prior to first use. The purchaser will be required to sign an undertaking confirming their agreement.</p> <p>*This lot is located at Gibbard Transport, Fleet Street Corringham, Essex SS17 9LW please note an appointment to view will need to be booked to view this lot</p>

Lot No.	Description
---------	-------------

324	<p>Mark Elephant, serial number 230616 0009. *N.B. This lot has no record of Thorough Examination. The purchaser must ensure a Thorough Examination is carried out by a competent person prior to first use. The purchaser will be required to sign an undertaking confirming their agreement.</p> <p>*This lot is located at Gibbard Transport, Fleet Street Corringham, Essex SS17 9LW please note an appointment to view will need to be booked to view this lot</p>
325	<p>Mark Elephant, serial number 230616 0010. *N.B. This lot has no record of Thorough Examination. The purchaser must ensure a Thorough Examination is carried out by a competent person prior to first use. The purchaser will be required to sign an undertaking confirming their agreement.</p> <p>*This lot is located at Gibbard Transport, Fleet Street Corringham, Essex SS17 9LW please note an appointment to view will need to be booked to view this lot</p>
326	<p>Mark Elephant, serial number 020316 0007. *N.B. This lot has no record of Thorough Examination. The purchaser must ensure a Thorough Examination is carried out by a competent person prior to first use. The purchaser will be required to sign an undertaking confirming their agreement.</p> <p>*This lot is located at Gibbard Transport, Fleet Street Corringham, Essex SS17 9LW please note an appointment to view will need to be booked to view this lot</p>
327	<p>Skylotec A-029 Milan 2.0 Hub, serial number 319682-021 (no inspection data). *N.B. This lot has no record of Thorough Examination. The purchaser must ensure a Thorough Examination is carried out by a competent person prior to first use. The purchaser will be required to sign an undertaking confirming their agreement.</p> <p>*This lot is located at Gibbard Transport, Fleet Street Corringham, Essex SS17 9LW please note an appointment to view will need to be booked to view this lot</p>
328	<p>4 x Lifting Gear VCB WLL 0.5t chain block with 3m T6x18 load chain, serial numbers 22130216; 22130206; 22130229; 22130202 (all 2020). *N.B. This lot has no record of Thorough Examination. The purchaser must ensure a Thorough Examination is carried out by a competent person prior to first use. The purchaser will be required to sign an undertaking confirming their agreement.</p> <p>*This lot is located at Gibbard Transport, Fleet Street Corringham, Essex SS17 9LW please note an appointment to view will need to be booked to view this lot</p>
329	<p>3 x Lifting Gear VCB WLL 0.5t chain block with 3m T6x18 load chain, serial numbers 22130209; 22130227; 22130201 (all 2020). *N.B. This lot has no record of Thorough Examination. The purchaser must ensure a Thorough Examination is carried out by a competent person prior to first use. The purchaser will be required to sign an undertaking confirming their agreement.</p> <p>*This lot is located at Gibbard Transport, Fleet Street Corringham, Essex SS17 9LW please note an appointment to view will need to be booked to view this lot</p>

**Lot No. Description**

330	<p>2 x Lifting Gear VLH lever hoist with 1.5m lift and T6x18 load chain, serial numbers 491021139 &amp; 491021143. *N.B. This lot has no record of Thorough Examination. The purchaser must ensure a Thorough Examination is carried out by a competent person prior to first use. The purchaser will be required to sign an undertaking confirming their agreement.</p> <p>*This lot is located at Gibbard Transport, Fleet Street Corringham, Essex SS17 9LW please note an appointment to view will need to be booked to view this lot</p>
331	<p>Skylotec A-029 Milan 2.0 Hub, serial number 000768. *N.B. This lot has no record of Thorough Examination. The purchaser must ensure a Thorough Examination is carried out by a competent person prior to first use. The purchaser will be required to sign an undertaking confirming their agreement.</p> <p>*This lot is located at Gibbard Transport, Fleet Street Corringham, Essex SS17 9LW please note an appointment to view will need to be booked to view this lot</p>
332	<p>Skylotec A-029 Milan 2.0 Hub, serial number 000772. *N.B. This lot has no record of Thorough Examination. The purchaser must ensure a Thorough Examination is carried out by a competent person prior to first use. The purchaser will be required to sign an undertaking confirming their agreement.</p> <p>*This lot is located at Gibbard Transport, Fleet Street Corringham, Essex SS17 9LW please note an appointment to view will need to be booked to view this lot</p>
333	<p>7 x GT Viper WLL 250KGS lever hoists with 5mm diameter, grade 80 chain, serial numbers XB1559/47; XB1574/40Y; XB1574/433; XB1574/410;XB1559/44; XB1574/396; XB15579/48. *N.B. This lot has no record of Thorough Examination. The purchaser must ensure a Thorough Examination is carried out by a competent person prior to first use. The purchaser will be required to sign an undertaking confirming their agreement.</p> <p>*This lot is located at Gibbard Transport, Fleet Street Corringham, Essex SS17 9LW please note an appointment to view will need to be booked to view this lot</p>
334	<p>8 x GT Viper WLL 250KGS lever hoists with 5mm diameter, grade 80 chain, serial numbers XB1574/398; XB1574/411; XB1559/46; XB1574/462; XB1574/425; XB1574/422; XB1574/397 (all 2020). *N.B. This lot has no record of Thorough Examination. The purchaser must ensure a Thorough Examination is carried out by a competent person prior to first use. The purchaser will be required to sign an undertaking confirming their agreement.</p> <p>*This lot is located at Gibbard Transport, Fleet Street Corringham, Essex SS17 9LW please note an appointment to view will need to be booked to view this lot</p>
335	<p>2 x GT Viper WLL 250KGS lever hoists with 5mm diameter, grade 80 chain, serial numbers XB1574/435; XB1559/49 and 4 x GT Viper WLL 500KGS lever hoists with 5mm diameter, grade 30 chain, serial numbers XB1574/456; XB1574/450; XB1559/59 and unknown (all 2020). *N.B. This lot has no record of Thorough Examination. The purchaser must ensure a Thorough Examination is carried out by a competent person prior to first use. The purchaser will be required to sign an undertaking confirming their agreement.</p> <p>*This lot is located at Gibbard Transport, Fleet Street Corringham, Essex SS17 9LW please note an appointment to view will need to be booked to view this lot</p>

**H & Askam Ltd****Bidding Ends: Wednesday 29th September 2021 at 12.00noon**

**Lot No. Description**

336	<p>4 x GT Viper WLL 500KGS lever hoists with 5mm diameter, grade 30 chain, serial numbers XB1574/454 (all 2020). *N.B. This lot has no record of Thorough Examination. The purchaser must ensure a Thorough Examination is carried out by a competent person prior to first use. The purchaser will be required to sign an undertaking confirming their agreement.</p> <p>*This lot is located at Gibbard Transport, Fleet Street Corringham, Essex SS17 9LW please note an appointment to view will need to be booked to view this lot</p>
337	<p>2 x Lifting Gear S.W.L 5000KGS beam clamps (90-130mm), serial numbers T21040758 &amp; T21040774. *N.B. This lot has no record of Thorough Examination. The purchaser must ensure a Thorough Examination is carried out by a competent person prior to first use. The purchaser will be required to sign an undertaking confirming their agreement.</p> <p>*This lot is located at Gibbard Transport, Fleet Street Corringham, Essex SS17 9LW please note an appointment to view will need to be booked to view this lot</p>
338	<p>2 x Lifting Gear S.W.L 5000KGS beam clamps (90-130mm), serial numbers T21040769 &amp; T21040760. *N.B. This lot has no record of Thorough Examination. The purchaser must ensure a Thorough Examination is carried out by a competent person prior to first use. The purchaser will be required to sign an undertaking confirming their agreement.</p> <p>*This lot is located at Gibbard Transport, Fleet Street Corringham, Essex SS17 9LW please note an appointment to view will need to be booked to view this lot</p>
339	<p>2 x Lifting Gear S.W.L 5000KGS beam clamps (90-130mm), serial numbers T21040773 &amp; T21040771. *N.B. This lot has no record of Thorough Examination. The purchaser must ensure a Thorough Examination is carried out by a competent person prior to first use. The purchaser will be required to sign an undertaking confirming their agreement.</p> <p>*This lot is located at Gibbard Transport, Fleet Street Corringham, Essex SS17 9LW please note an appointment to view will need to be booked to view this lot</p>
340	<p>2 x Lifting Gear S.W.L 5000KGS beam clamps (90-130mm), serial numbers T21040761 &amp; T21040770. *N.B. This lot has no record of Thorough Examination. The purchaser must ensure a Thorough Examination is carried out by a competent person prior to first use. The purchaser will be required to sign an undertaking confirming their agreement.</p> <p>*This lot is located at Gibbard Transport, Fleet Street Corringham, Essex SS17 9LW please note an appointment to view will need to be booked to view this lot</p>
341	<p>2 x Lifting Gear S.W.L 5000KGS beam clamps (90-130mm), serial numbers T21040762 &amp; T21040756. *N.B. This lot has no record of Thorough Examination. The purchaser must ensure a Thorough Examination is carried out by a competent person prior to first use. The purchaser will be required to sign an undertaking confirming their agreement.</p> <p>*This lot is located at Gibbard Transport, Fleet Street Corringham, Essex SS17 9LW please note an appointment to view will need to be booked to view this lot</p>

**H & Askam Ltd****Bidding Ends: Wednesday 29th September 2021 at 12.00noon**

**Lot No. Description**

342	<p>2 x Lifting Gear S.W.L 5000KGS beam clamps (90-130mm), serial numbers T21040763 &amp; T21040755. *N.B. This lot has no record of Thorough Examination. The purchaser must ensure a Thorough Examination is carried out by a competent person prior to first use. The purchaser will be required to sign an undertaking confirming their agreement.</p> <p>*This lot is located at Gibbard Transport, Fleet Street Corringham, Essex SS17 9LW please note an appointment to view will need to be booked to view this lot</p>
343	<p>2 x Lifting Gear S.W.L 5000KGS beam clamps (90-130mm), serial numbers T21040764 &amp; T21040765. *N.B. This lot has no record of Thorough Examination. The purchaser must ensure a Thorough Examination is carried out by a competent person prior to first use. The purchaser will be required to sign an undertaking confirming their agreement.</p> <p>*This lot is located at Gibbard Transport, Fleet Street Corringham, Essex SS17 9LW please note an appointment to view will need to be booked to view this lot</p>
344	<p>3 x Lifting Gear S.W.L 2000KGS beam clamps (70-230mm), serial numbers 3218151, 910835 &amp; 3219135. *N.B. This lot has no record of Thorough Examination. The purchaser must ensure a Thorough Examination is carried out by a competent person prior to first use. The purchaser will be required to sign an undertaking confirming their agreement.</p> <p>*This lot is located at Gibbard Transport, Fleet Street Corringham, Essex SS17 9LW please note an appointment to view will need to be booked to view this lot</p>
345	<p>3 x Lifting Gear S.W.L 2000KGS beam clamps (70-230mm), serial numbers 9108319, 3219152 &amp; 3219143. *N.B. This lot has no record of Thorough Examination. The purchaser must ensure a Thorough Examination is carried out by a competent person prior to first use. The purchaser will be required to sign an undertaking confirming their agreement.</p> <p>*This lot is located at Gibbard Transport, Fleet Street Corringham, Essex SS17 9LW please note an appointment to view will need to be booked to view this lot</p>
346	<p>3 x Lifting Gear S.W.L 2000KGS beam clamps (70-230mm), serial numbers 3219148, 3219162 &amp; 3219130. *N.B. This lot has no record of Thorough Examination. The purchaser must ensure a Thorough Examination is carried out by a competent person prior to first use. The purchaser will be required to sign an undertaking confirming their agreement.</p> <p>*This lot is located at Gibbard Transport, Fleet Street Corringham, Essex SS17 9LW please note an appointment to view will need to be booked to view this lot</p>
347	<p>3 x Lifting Gear S.W.L 2000KGS beam clamps (70-230mm), serial numbers 3108340, 3108350 &amp; 9108345. *N.B. This lot has no record of Thorough Examination. The purchaser must ensure a Thorough Examination is carried out by a competent person prior to first use. The purchaser will be required to sign an undertaking confirming their agreement.</p> <p>*This lot is located at Gibbard Transport, Fleet Street Corringham, Essex SS17 9LW please note an appointment to view will need to be booked to view this lot</p>

**H & Askam Ltd****Bidding Ends: Wednesday 29th September 2021 at 12.00noon**



Lot No.	Description
---------	-------------

348	3 x Lifting Gear S.W.L 2000KGS beam clamps (70-230mm), serial numbers 9108319, 3219152 & 3219143. *N.B. This lot has no record of Thorough Examination. The purchaser must ensure a Thorough Examination is carried out by a competent person prior to first use. The purchaser will be required to sign an undertaking confirming their agreement. *This lot is located at Gibbard Transport, Fleet Street Corringham, Essex SS17 9LW please note an appointment to view will need to be booked to view this lot
349	2 x Lifting Gear S.W.L 2000KGS beam clamps (70-230mm), serial numbers 3219149 & 3219141. *N.B. This lot has no record of Thorough Examination. The purchaser must ensure a Thorough Examination is carried out by a competent person prior to first use. The purchaser will be required to sign an undertaking confirming their agreement. *This lot is located at Gibbard Transport, Fleet Street Corringham, Essex SS17 9LW please note an appointment to view will need to be booked to view this lot
350	4 x Lifting Gear 2t (70mm - 230mm) beam clamps, serial numbers 9108325, 9108326, 3219122 & 3219136 (boxed as unused). *N.B. This lot has no record of Thorough Examination. The purchaser must ensure a Thorough Examination is carried out by a competent person prior to first use. The purchaser will be required to sign an undertaking confirming their agreement. *This lot is located at Gibbard Transport, Fleet Street Corringham, Essex SS17 9LW please note an appointment to view will need to be booked to view this lot
351	4 x Lifting Gear 0.5t 3m chain blocks, serial numbers 22130205, 22130224, 22130221 & 22130217 (boxed as unused). *N.B. This lot has no record of Thorough Examination. The purchaser must ensure a Thorough Examination is carried out by a competent person prior to first use. The purchaser will be required to sign an undertaking confirming their agreement. *This lot is located at Gibbard Transport, Fleet Street Corringham, Essex SS17 9LW please note an appointment to view will need to be booked to view this lot
352	Warn PullzAll 454kg winch. *N.B. This lot has no record of Thorough Examination. The purchaser must ensure a Thorough Examination is carried out by a competent person prior to first use. The purchaser will be required to sign an undertaking confirming their agreement. *This lot is located at Gibbard Transport, Fleet Street Corringham, Essex SS17 9LW please note an appointment to view will need to be booked to view this lot
353	2x Clarke 1/2" drive torque wrenches *This lot is located at Gibbard Transport, Fleet Street Corringham, Essex SS17 9LW please note an appointment to view will need to be booked to view this lot
354	2x Clarke 1/2" drive torque wrenches *This lot is located at Gibbard Transport, Fleet Street Corringham, Essex SS17 9LW please note an appointment to view will need to be booked to view this lot
355	2x Clarke 1/2" drive torque wrenches *This lot is located at Gibbard Transport, Fleet Street Corringham, Essex SS17 9LW please note an appointment to view will need to be booked to view this lot

**H & Askam Ltd**  
**Bidding Ends: Wednesday 29th September 2021 at 12.00noon**

**Lot No. Description**

356	2 x Clarke 1/4" drive torque wrenches *This lot is located at Gibbard Transport, Fleet Street Corringham, Essex SS17 9LW please note an appointment to view will need to be booked to view this lot
357	2 x Clarke 1/4" drive torque wrenches *This lot is located at Gibbard Transport, Fleet Street Corringham, Essex SS17 9LW please note an appointment to view will need to be booked to view this lot
358	Bosch GSA 1100 110V reciprocating saw *This lot is located at Gibbard Transport, Fleet Street Corringham, Essex SS17 9LW please note an appointment to view will need to be booked to view this lot
359	Bosch GSA 1100 110V reciprocating saw *This lot is located at Gibbard Transport, Fleet Street Corringham, Essex SS17 9LW please note an appointment to view will need to be booked to view this lot
360	Bosch GSA 1100 110V reciprocating saw *This lot is located at Gibbard Transport, Fleet Street Corringham, Essex SS17 9LW please note an appointment to view will need to be booked to view this lot
361	Bosch GSA 1100 110V reciprocating saw *This lot is located at Gibbard Transport, Fleet Street Corringham, Essex SS17 9LW please note an appointment to view will need to be booked to view this lot
362	Bosch GSA 1100 110V reciprocating saw *This lot is located at Gibbard Transport, Fleet Street Corringham, Essex SS17 9LW please note an appointment to view will need to be booked to view this lot
363	Bosch GSA 1100 110V reciprocating saw *This lot is located at Gibbard Transport, Fleet Street Corringham, Essex SS17 9LW please note an appointment to view will need to be booked to view this lot
364	Bosch GSA 1100 110V reciprocating saw *This lot is located at Gibbard Transport, Fleet Street Corringham, Essex SS17 9LW please note an appointment to view will need to be booked to view this lot
365	Sievert Promatic 3366 + 3370 promatic heat shrinking kit (incomplete) *This lot is located at Gibbard Transport, Fleet Street Corringham, Essex SS17 9LW please note an appointment to view will need to be booked to view this lot
366	Neilsen socket set *This lot is located at Gibbard Transport, Fleet Street Corringham, Essex SS17 9LW please note an appointment to view will need to be booked to view this lot
367	Neilsen socket set *This lot is located at Gibbard Transport, Fleet Street Corringham, Essex SS17 9LW please note an appointment to view will need to be booked to view this lot
368	Neilsen socket set *This lot is located at Gibbard Transport, Fleet Street Corringham, Essex SS17 9LW please note an appointment to view will need to be booked to view this lot
369	Neilsen socket set *This lot is located at Gibbard Transport, Fleet Street Corringham, Essex SS17 9LW please note an appointment to view will need to be booked to view this lot
370	Neilsen socket set *This lot is located at Gibbard Transport, Fleet Street Corringham, Essex SS17 9LW please note an appointment to view will need to be booked to view this lot

**H & Askam Ltd****Bidding Ends: Wednesday 29th September 2021 at 12.00noon**

Lot No.	Description
---------	-------------

371	2 x Neilsen socket sets (incomplete) *This lot is located at Gibbard Transport, Fleet Street Corringham, Essex SS17 9LW please note an appointment to view will need to be booked to view this lot
372	Ursuit immersion suit and Petzl volt harness and carry bag. *N.B. The harness has no record of Thorough Examination. The purchaser must ensure a Thorough Examination is carried out by a competent person prior to first use. The purchaser will be required to sign an undertaking confirming their agreement. *This lot is located at Gibbard Transport, Fleet Street Corringham, Essex SS17 9LW please note an appointment to view will need to be booked to view this lot
373	Ursuit immersion suit and arcoPro category 3 harness with carry bag. *N.B. The harness has no record of Thorough Examination. The purchaser must ensure a Thorough Examination is carried out by a competent person prior to first use. The purchaser will be required to sign an undertaking confirming their agreement. *This lot is located at Gibbard Transport, Fleet Street Corringham, Essex SS17 9LW please note an appointment to view will need to be booked to view this lot
374	Mark Elephant Hub, serial number 2306160009. *N.B. This lot has no record of Thorough Examination. The purchaser must ensure a Thorough Examination is carried out by a competent person prior to first use. The purchaser will be required to sign an undertaking confirming their agreement. *This lot is located at Gibbard Transport, Fleet Street Corringham, Essex SS17 9LW please note an appointment to view will need to be booked to view this lot
375	Ursuit immersion suit and Petzl volt harness and carry bag. *N.B. The harness has no record of Thorough Examination. The purchaser must ensure a Thorough Examination is carried out by a competent person prior to first use. The purchaser will be required to sign an undertaking confirming their agreement. *This lot is located at Gibbard Transport, Fleet Street Corringham, Essex SS17 9LW please note an appointment to view will need to be booked to view this lot
376	Zupper YQK.300 hydraulic crimping tool *This lot is located at Gibbard Transport, Fleet Street Corringham, Essex SS17 9LW please note an appointment to view will need to be booked to view this lot
377	Zupper YQK.300 hydraulic crimping tool *This lot is located at Gibbard Transport, Fleet Street Corringham, Essex SS17 9LW please note an appointment to view will need to be booked to view this lot
378	Zupper YQK.300 hydraulic crimping tool *This lot is located at Gibbard Transport, Fleet Street Corringham, Essex SS17 9LW please note an appointment to view will need to be booked to view this lot
379	Zupper YQK.300 hydraulic crimping tool *This lot is located at Gibbard Transport, Fleet Street Corringham, Essex SS17 9LW please note an appointment to view will need to be booked to view this lot
380	Zupper YQK.300 hydraulic crimping tool *This lot is located at Gibbard Transport, Fleet Street Corringham, Essex SS17 9LW please note an appointment to view will need to be booked to view this lot

**H & Askam Ltd**  
**Bidding Ends: Wednesday 29th September 2021 at 12.00noon**

Lot No.	Description
---------	-------------

381	Zupper YQK.300 hydraulic crimping tool *This lot is located at Gibbard Transport, Fleet Street Corringham, Essex SS17 9LW please note an appointment to view will need to be booked to view this lot
382	Draper socket set attachments (incomplete) and Mamesman screwdriver attachment set and socket set attachments (incomplete) *This lot is located at Gibbard Transport, Fleet Street Corringham, Essex SS17 9LW please note an appointment to view will need to be booked to view this lot
383	YQK-300 hydraulic crimping tool *This lot is located at Gibbard Transport, Fleet Street Corringham, Essex SS17 9LW please note an appointment to view will need to be booked to view this lot
384	2 x Model FTB-720-12CD-23B-EI-EA *This lot is located at Gibbard Transport, Fleet Street Corringham, Essex SS17 9LW please note an appointment to view will need to be booked to view this lot
385	2 x Model FTB-720-12CD-23B-EI-EA *This lot is located at Gibbard Transport, Fleet Street Corringham, Essex SS17 9LW please note an appointment to view will need to be booked to view this lot
386	Honda EU20i 230V dual fuel inverter generator *This lot is located at Gibbard Transport, Fleet Street Corringham, Essex SS17 9LW please note an appointment to view will need to be booked to view this lot
387	2 x Model FTB-720-12CD-23B-EI-EA *This lot is located at Gibbard Transport, Fleet Street Corringham, Essex SS17 9LW please note an appointment to view will need to be booked to view this lot
388	2 x Model FTB-720-12CD-23B-EI-EA *This lot is located at Gibbard Transport, Fleet Street Corringham, Essex SS17 9LW please note an appointment to view will need to be booked to view this lot
389	Champion 82001i-DF-UK dual fuel inverter generator, serial number 20DEC0801654 *This lot is located at Gibbard Transport, Fleet Street Corringham, Essex SS17 9LW please note an appointment to view will need to be booked to view this lot
390	Champion 82001i-DF-UK dual fuel inverter generator, serial number 20DEC0801697 *This lot is located at Gibbard Transport, Fleet Street Corringham, Essex SS17 9LW please note an appointment to view will need to be booked to view this lot
391	Champion 82001i-DF-UK dual fuel inverter generator, serial number 20DEC0801698 *This lot is located at Gibbard Transport, Fleet Street Corringham, Essex SS17 9LW please note an appointment to view will need to be booked to view this lot
392	Champion 82001i-DF-UK dual fuel inverter generator, serial number 20DEC0801704 *This lot is located at Gibbard Transport, Fleet Street Corringham, Essex SS17 9LW please note an appointment to view will need to be booked to view this lot
393	Champion 82001i-DF-UK dual fuel inverter generator, serial number 20DEC0801695 *This lot is located at Gibbard Transport, Fleet Street Corringham, Essex SS17 9LW please note an appointment to view will need to be booked to view this lot

**H & Askam Ltd**  
**Bidding Ends: Wednesday 29th September 2021 at 12.00noon**

Lot No.	Description
---------	-------------

394	Champion 82001i-DF-UK dual fuel inverter generator, serial number 20DEC0801699 *This lot is located at Gibbard Transport, Fleet Street Corringham, Essex SS17 9LW please note an appointment to view will need to be booked to view this lot
395	Champion 82001i-DF-UK dual fuel inverter generator, serial number 20DEC0801696 *This lot is located at Gibbard Transport, Fleet Street Corringham, Essex SS17 9LW please note an appointment to view will need to be booked to view this lot
396	Champion 82001i-DF-UK dual fuel inverter generator, serial number 20DEC0801692 *This lot is located at Gibbard Transport, Fleet Street Corringham, Essex SS17 9LW please note an appointment to view will need to be booked to view this lot
397	2 x Makita DP2010 110v Drills and 2 x Makita 6413 110V drills with various drill bits and 5 x ratchet straps *This lot is located at Gibbard Transport, Fleet Street Corringham, Essex SS17 9LW please note an appointment to view will need to be booked to view this lot
398	4 x MAC Allister foldable plastic workbenches *This lot is located at Gibbard Transport, Fleet Street Corringham, Essex SS17 9LW please note an appointment to view will need to be booked to view this lot
399	7 x boxes of BetaFit safety eyewear glasses (10 per box) *This lot is located at Gibbard Transport, Fleet Street Corringham, Essex SS17 9LW please note an appointment to view will need to be booked to view this lot
400	5 x tool carry cases with assorted hand tools *This lot is located at Gibbard Transport, Fleet Street Corringham, Essex SS17 9LW please note an appointment to view will need to be booked to view this lot
401	Four section fold away ladder *This lot is located at Gibbard Transport, Fleet Street Corringham, Essex SS17 9LW please note an appointment to view will need to be booked to view this lot
402	Four section fold away ladder *This lot is located at Gibbard Transport, Fleet Street Corringham, Essex SS17 9LW please note an appointment to view will need to be booked to view this lot
403	Four section fold away ladder *This lot is located at Gibbard Transport, Fleet Street Corringham, Essex SS17 9LW please note an appointment to view will need to be booked to view this lot
404	Four section fold away ladder *This lot is located at Gibbard Transport, Fleet Street Corringham, Essex SS17 9LW please note an appointment to view will need to be booked to view this lot
405	Four section fold away ladder *This lot is located at Gibbard Transport, Fleet Street Corringham, Essex SS17 9LW please note an appointment to view will need to be booked to view this lot
406	Four section fold away ladder *This lot is located at Gibbard Transport, Fleet Street Corringham, Essex SS17 9LW please note an appointment to view will need to be booked to view this lot

**H & Askam Ltd**  
**Bidding Ends: Wednesday 29th September 2021 at 12.00noon**



Lot No.	Description
---------	-------------

407	Four section fold away ladder *This lot is located at Gibbard Transport, Fleet Street Corringham, Essex SS17 9LW please note an appointment to view will need to be booked to view this lot
408	Four section fold away ladder *This lot is located at Gibbard Transport, Fleet Street Corringham, Essex SS17 9LW please note an appointment to view will need to be booked to view this lot
409	3 x Aluminium fold away work platforms 50cm height *This lot is located at Gibbard Transport, Fleet Street Corringham, Essex SS17 9LW please note an appointment to view will need to be booked to view this lot
410	3 x Aluminium fold away work platforms 50cm height (2x Youngmans, 1x Werner) *This lot is located at Gibbard Transport, Fleet Street Corringham, Essex SS17 9LW
411	3 x Aluminium fold away work platforms 50cm height *This lot is located at Gibbard Transport, Fleet Street Corringham, Essex SS17 9LW please note an appointment to view will need to be booked to view this lot
412	A storage box containing various sizes - 13x Ursuit Transit Suits, 3x Mullion Survival Technology Solas smart transit suits, 5 x Wintech Transit suits, 1 x Mullion Transit suit, 2x Skylotec harness as lotted. *N.B. The harnesses have no record of Thorough Examination. The purchaser must ensure a Thorough Examination is carried out by a competent person prior to first use. The purchaser will be required to sign an undertaking confirming their agreement. *This lot is located at Gibbard Transport, Fleet Street Corringham, Essex SS17 9LW please note an appointment to view will need to be booked to view this lot
413	A box of approx. 15 Unused duplex webbing slings Cap 3Ton, 3M length. *N.B. This lot has no record of Thorough Examination. The purchaser must ensure a Thorough Examination is carried out by a competent person prior to first use. The purchaser will be required to sign an undertaking confirming their agreement. *This lot is located at Gibbard Transport, Fleet Street Corringham, Essex SS17 9LW please note an appointment to view will need to be booked to view this lot
414	A box of approx. 20 Unused duplex webbing slings Cap 3Ton, 3M length. *N.B. This lot has no record of Thorough Examination. The purchaser must ensure a Thorough Examination is carried out by a competent person prior to first use. The purchaser will be required to sign an undertaking confirming their agreement. *This lot is located at Gibbard Transport, Fleet Street Corringham, Essex SS17 9LW please note an appointment to view will need to be booked to view this lot
415	A box of approx. 30 Unused duplex webbing slings Cap 3Ton, 3M length. *N.B. This lot has no record of Thorough Examination. The purchaser must ensure a Thorough Examination is carried out by a competent person prior to first use. The purchaser will be required to sign an undertaking confirming their agreement. *This lot is located at Gibbard Transport, Fleet Street Corringham, Essex SS17 9LW please note an appointment to view will need to be booked to view this lot

**H & Askam Ltd**  
**Bidding Ends: Wednesday 29th September 2021 at 12.00noon**

Lot No.	Description
---------	-------------

416	A box of approx. 16 Webbing slings Cap 2T, 2M length. *N.B. This lot has no record of Thorough Examination. The purchaser must ensure a Thorough Examination is carried out by a competent person prior to first use. The purchaser will be required to sign an undertaking confirming their agreement. *This lot is located at Gibbard Transport, Fleet Street Corringham, Essex SS17 9LW please note an appointment to view will need to be booked to view this lot
417	A bag of PPE inc FR coveralls and Overshoes *This lot is located at Gibbard Transport, Fleet Street Corringham, Essex SS17 9LW please note an appointment to view will need to be booked to view this lot
418	Thirteen unused polyester round slings Cap 3T, length 4M. *N.B. This lot has no record of Thorough Examination. The purchaser must ensure a Thorough Examination is carried out by a competent person prior to first use. The purchaser will be required to sign an undertaking confirming their agreement. *This lot is located at Gibbard Transport, Fleet Street Corringham, Essex SS17 9LW please note an appointment to view will need to be booked to view this lot
419	Eleven polyester round slings Cap 3T, length 4M. *N.B. This lot has no record of Thorough Examination. The purchaser must ensure a Thorough Examination is carried out by a competent person prior to first use. The purchaser will be required to sign an undertaking confirming their agreement. *This lot is located at Gibbard Transport, Fleet Street Corringham, Essex SS17 9LW please note an appointment to view will need to be booked to view this lot
420	Six bales of un used PP Rope 12Mm x 100M length. *N.B. This lot has no record of Thorough Examination. The purchaser must ensure a Thorough Examination is carried out by a competent person prior to first use. The purchaser will be required to sign an undertaking confirming their agreement. *This lot is located at Gibbard Transport, Fleet Street Corringham, Essex SS17 9LW please note an appointment to view will need to be booked to view this lot
421	Nineteen webbing slings unused Cap 2Ton, 5M Length. *N.B. This lot has no record of Thorough Examination. The purchaser must ensure a Thorough Examination is carried out by a competent person prior to first use. The purchaser will be required to sign an undertaking confirming their agreement. *This lot is located at Gibbard Transport, Fleet Street Corringham, Essex SS17 9LW please note an appointment to view will need to be booked to view this lot
422	Three sets of twin socket cable reels 25M *This lot is located at Gibbard Transport, Fleet Street Corringham, Essex SS17 9LW please note an appointment to view will need to be booked to view this lot
423	Three sets of 4 socket cable reels 25M *This lot is located at Gibbard Transport, Fleet Street Corringham, Essex SS17 9LW please note an appointment to view will need to be booked to view this lot
424	Two sets of 4 socket cable reels 25M *This lot is located at Gibbard Transport, Fleet Street Corringham, Essex SS17 9LW please note an appointment to view will need to be booked to view this lot
425	Seven pole handled scrapers *This lot is located at Gibbard Transport, Fleet Street Corringham, Essex SS17 9LW please note an appointment to view will need to be booked to view this lot

**H & Askam Ltd**  
**Bidding Ends: Wednesday 29th September 2021 at 12.00noon**

Lot No.	Description
---------	-------------

426	Twocable reels round sockets 25M *This lot is located at Gibbard Transport, Fleet Street Corringham, Essex SS17 9LW please note an appointment to view will need to be booked to view this lot
427	Approx. 12 Draper 110v site lamps and Scheider power supply *This lot is located at Gibbard Transport, Fleet Street Corringham, Essex SS17 9LW please note an appointment to view will need to be booked to view this lot
428	Stanley fold away saw horse unused in box *This lot is located at Gibbard Transport, Fleet Street Corringham, Essex SS17 9LW please note an appointment to view will need to be booked to view this lot
429	Stanley fold away saw horse unused in box *This lot is located at Gibbard Transport, Fleet Street Corringham, Essex SS17 9LW please note an appointment to view will need to be booked to view this lot
430	Stanley fold away saw horse x2 *This lot is located at Gibbard Transport, Fleet Street Corringham, Essex SS17 9LW please note an appointment to view will need to be booked to view this lot
431	Approx. 16 Draper 110v site lamps and Scheider power supply *This lot is located at Gibbard Transport, Fleet Street Corringham, Essex SS17 9LW please note an appointment to view will need to be booked to view this lot
432	Five 110v Splitter boxes *This lot is located at Gibbard Transport, Fleet Street Corringham, Essex SS17 9LW please note an appointment to view will need to be booked to view this lot
433	Three110v Splitter boxes *This lot is located at Gibbard Transport, Fleet Street Corringham, Essex SS17 9LW please note an appointment to view will need to be booked to view this lot
434	Two 110v Transformers *This lot is located at Gibbard Transport, Fleet Street Corringham, Essex SS17 9LW please note an appointment to view will need to be booked to view this lot
435	Three 110v Transformers *This lot is located at Gibbard Transport, Fleet Street Corringham, Essex SS17 9LW please note an appointment to view will need to be booked to view this lot
436	Three 110v Transformers *This lot is located at Gibbard Transport, Fleet Street Corringham, Essex SS17 9LW please note an appointment to view will need to be booked to view this lot
438	Two boxes of Unused Ratchet Lashings 6 T , 6 M length *This lot is located at Gibbard Transport, Fleet Street Corringham, Essex SS17 9LW please note an appointment to view will need to be booked to view this lot
439	Three boxes of Unused Ratchet Lashings 6 T , 6 M length *This lot is located at Gibbard Transport, Fleet Street Corringham, Essex SS17 9LW please note an appointment to view will need to be booked to view this lot
440	A quantity of 110v Cables as lotted untested *This lot is located at Gibbard Transport, Fleet Street Corringham, Essex SS17 9LW please note an appointment to view will need to be booked to view this lot
441	A quantity of bolt cutters *This lot is located at Gibbard Transport, Fleet Street Corringham, Essex SS17 9LW please note an appointment to view will need to be booked to view this lot

**H & Askam Ltd**  
**Bidding Ends: Wednesday 29th September 2021 at 12.00noon**

Lot No.	Description
---------	-------------

442	A quantity approx. 50 Ratchet Straps used *This lot is located at Gibbard Transport, Fleet Street Corringham, Essex SS17 9LW please note an appointment to view will need to be booked to view this lot
443	Eight unused yard brooms *This lot is located at Gibbard Transport, Fleet Street Corringham, Essex SS17 9LW please note an appointment to view will need to be booked to view this lot
444	Six unused yard brooms *This lot is located at Gibbard Transport, Fleet Street Corringham, Essex SS17 9LW please note an appointment to view will need to be booked to view this lot
445	Three teal boxes of tools, Spanners, Hacksaws, blades + Three lamps and a torch etc. as lotted *This lot is located at Gibbard Transport, Fleet Street Corringham, Essex SS17 9LW please note an appointment to view will need to be booked to view this lot
446	Five plant nappy spill kits 70cmx50cm *This lot is located at Gibbard Transport, Fleet Street Corringham, Essex SS17 9LW please note an appointment to view will need to be booked to view this lot
448	A large quantity of used lifting slings (not all have test tapes) + Rope. *N.B. This lot has no record of Thorough Examination. The purchaser must ensure a Thorough Examination is carried out by a competent person prior to first use. The purchaser will be required to sign an undertaking confirming their agreement. *This lot is located at Gibbard Transport, Fleet Street Corringham, Essex SS17 9LW please note an appointment to view will need to be booked to view this lot
449	Eight Acutest cable testers in bags *This lot is located at Gibbard Transport, Fleet Street Corringham, Essex SS17 9LW please note an appointment to view will need to be booked to view this lot
450	Two bays of medium duty boltless pallet racking with six shelves *This lot is located at Gibbard Transport, Fleet Street Corringham, Essex SS17 9LW please note an appointment to view will need to be booked to view this lot
451	Three G-FORCE CR250V 15m fall arrest blocks, serial numbers 21064177, 21064167 & 21064164. *N.B. This lot has no record of Thorough Examination. The purchaser must ensure a Thorough Examination is carried out by a competent person prior to first use. The purchaser will be required to sign an undertaking confirming their agreement. *This lot is located at Gibbard Transport, Fleet Street Corringham, Essex SS17 9LW please note an appointment to view will need to be booked to view this lot
453	Three G-FORCE CR250V 15m fall arrest blocks, serial numbers 20481170, 21064176 & 21064178. *N.B. This lot has no record of Thorough Examination. The purchaser must ensure a Thorough Examination is carried out by a competent person prior to first use. The purchaser will be required to sign an undertaking confirming their agreement. *This lot is located at Gibbard Transport, Fleet Street Corringham, Essex SS17 9LW please note an appointment to view will need to be booked to view this lot

**H & Askam Ltd**  
**Bidding Ends: Wednesday 29th September 2021 at 12.00noon**

Lot No.	Description
---------	-------------

454	Petzl professional double lanyard with intergrated energy absorber. *N.B. This lot has no record of Thorough Examination. The purchaser must ensure a Thorough Examination is carried out by a competent person prior to first use. The purchaser will be required to sign an undertaking confirming their agreement. *This lot is located at Gibbard Transport, Fleet Street Corringham, Essex SS17 9LW please note an appointment to view will need to be booked to view this lot
455	Five Petzl professional double lanyards with intergrated energy absorber. *N.B. This lot has no record of Thorough Examination. The purchaser must ensure a Thorough Examination is carried out by a competent person prior to first use. The purchaser will be required to sign an undertaking confirming their agreement. *This lot is located at Gibbard Transport, Fleet Street Corringham, Essex SS17 9LW please note an appointment to view will need to be booked to view this lot
456	Five Petzl professional double lanyards with intergrated energy absorber. *N.B. This lot has no record of Thorough Examination. The purchaser must ensure a Thorough Examination is carried out by a competent person prior to first use. The purchaser will be required to sign an undertaking confirming their agreement. *This lot is located at Gibbard Transport, Fleet Street Corringham, Essex SS17 9LW please note an appointment to view will need to be booked to view this lot
457	Six unbranded double lanyards with energy absorbers. *N.B. This lot has no record of Thorough Examination. The purchaser must ensure a Thorough Examination is carried out by a competent person prior to first use. The purchaser will be required to sign an undertaking confirming their agreement. *This lot is located at Gibbard Transport, Fleet Street Corringham, Essex SS17 9LW please note an appointment to view will need to be booked to view this lot
458	Approx. 30 various climbing lanyards and clips as lotted. *N.B. This lot has no record of Thorough Examination. The purchaser must ensure a Thorough Examination is carried out by a competent person prior to first use. The purchaser will be required to sign an undertaking confirming their agreement. *This lot is located at Gibbard Transport, Fleet Street Corringham, Essex SS17 9LW please note an appointment to view will need to be booked to view this lot
459	Approx. 20 various climbing harnesses to include Exofit, Miller Revolution, Arcopro, Skylotec & Petzo. *N.B. This lot has no record of Thorough Examination. The purchaser must ensure a Thorough Examination is carried out by a competent person prior to first use. The purchaser will be required to sign an undertaking confirming their agreement. *This lot is located at Gibbard Transport, Fleet Street Corringham, Essex SS17 9LW please note an appointment to view will need to be booked to view this lot
460	Six Win Tech Aspro Lifejackets c/w AIS *This lot is located at Gibbard Transport, Fleet Street Corringham, Essex SS17 9LW please note an appointment to view will need to be booked to view this lot
461	Four First Aid Boxes, four eye was boxes, two Firechief Fire Blankets in cases (all unused) *This lot is located at Gibbard Transport, Fleet Street Corringham, Essex SS17 9LW please note an appointment to view will need to be booked to view this lot
462	Two Catu insulating discharge sticks model CM-50 *This lot is located at Gibbard Transport, Fleet Street Corringham, Essex SS17 9LW please note an appointment to view will need to be booked to view this lot

**H & Askam Ltd**  
**Bidding Ends: Wednesday 29th September 2021 at 12.00noon**



Lot No.	Description
---------	-------------

463	Five Zarges Eurobox Aluminium Storage Boxes *This lot is located at Gibbard Transport, Fleet Street Corringham, Essex SS17 9LW please note an appointment to view will need to be booked to view this lot
464	Three Sievet & one Cannon engineering gas torches c/w seven gas regulators *This lot is located at Gibbard Transport, Fleet Street Corringham, Essex SS17 9LW please note an appointment to view will need to be booked to view this lot
465	Six packs of various size stainless steel ties *This lot is located at Gibbard Transport, Fleet Street Corringham, Essex SS17 9LW please note an appointment to view will need to be booked to view this lot
466	Ten Petzl Pixa 1 head torches (no straps) *This lot is located at Gibbard Transport, Fleet Street Corringham, Essex SS17 9LW please note an appointment to view will need to be booked to view this lot
467	Twenty Seven various lifting shackles as lotted. *N.B. This lot has no record of Thorough Examination. The purchaser must ensure a Thorough Examination is carried out by a competent person prior to first use. The purchaser will be required to sign an undertaking confirming their agreement. *This lot is located at Gibbard Transport, Fleet Street Corringham, Essex SS17 9LW please note an appointment to view will need to be booked to view this lot
468	Three blue Pinpoint lifting tool baskets SWL 20Kg (2014). *N.B. This lot has no record of Thorough Examination. The purchaser must ensure a Thorough Examination is carried out by a competent person prior to first use. The purchaser will be required to sign an undertaking confirming their agreement. *This lot is located at Gibbard Transport, Fleet Street Corringham, Essex SS17 9LW please note an appointment to view will need to be booked to view this lot
470	Seven various round paf bags/lifting bags. *N.B. This lot has no record of Thorough Examination. The purchaser must ensure a Thorough Examination is carried out by a competent person prior to first use. The purchaser will be required to sign an undertaking confirming their agreement. *This lot is located at Gibbard Transport, Fleet Street Corringham, Essex SS17 9LW please note an appointment to view will need to be booked to view this lot
471	Three green Pinpoint lifting tool baskets SWL 20Kg (2014). *N.B. This lot has no record of Thorough Examination. The purchaser must ensure a Thorough Examination is carried out by a competent person prior to first use. The purchaser will be required to sign an undertaking confirming their agreement. *This lot is located at Gibbard Transport, Fleet Street Corringham, Essex SS17 9LW please note an appointment to view will need to be booked to view this lot
472	Three red Pinpoint lifting tool baskets SWL 20Kg (2014). *N.B. This lot has no record of Thorough Examination. The purchaser must ensure a Thorough Examination is carried out by a competent person prior to first use. The purchaser will be required to sign an undertaking confirming their agreement. *This lot is located at Gibbard Transport, Fleet Street Corringham, Essex SS17 9LW please note an appointment to view will need to be booked to view this lot

**H & Askam Ltd**  
**Bidding Ends: Wednesday 29th September 2021 at 12.00noon**

Lot No.	Description
---------	-------------

473	Sealy SG1000 portable adjustable gantry Crane (2017). *N.B. This lot has no record of Thorough Examination. The purchaser must ensure a Thorough Examination is carried out by a competent person prior to first use. The purchaser will be required to sign an undertaking confirming their agreement. *This lot is located at Gibbard Transport, Fleet Street Corringham, Essex SS17 9LW please note an appointment to view will need to be booked to view this lot
474	G-Force TM9 safety tripod (2013) s/n 12067358. *N.B. This lot has no record of Thorough Examination. The purchaser must ensure a Thorough Examination is carried out by a competent person prior to first use. The purchaser will be required to sign an undertaking confirming their agreement. *This lot is located at Gibbard Transport, Fleet Street Corringham, Essex SS17 9LW please note an appointment to view will need to be booked to view this lot
475	Two aluminium adjustable gantry steps with side rails This lot is located at Gibbard Transport, Fleet Street Corringham, Essex SS17 9LW please note an appointment to view will need to be booked to view this lot
476	Large steel reel winder asset no TE3361. *N.B. This lot has no record of Thorough Examination. The purchaser must ensure a Thorough Examination is carried out by a competent person prior to first use. The purchaser will be required to sign an undertaking confirming their agreement. *This lot is located at Gibbard Transport, Fleet Street Corringham, Essex SS17 9LW please note an appointment to view will need to be booked to view this lot
477	Bespoke solid aluminium gantry system. *N.B. This lot has no record of Thorough Examination. The purchaser must ensure a Thorough Examination is carried out by a competent person prior to first use. The purchaser will be required to sign an undertaking confirming their agreement. *This lot is located at Gibbard Transport, Fleet Street Corringham, Essex SS17 9LW please note an appointment to view will need to be booked to view this lot
497	Nexen FG15 gas/diesel fork lift truck s/n Y317918 suitable for spares and repairs. *N.B. This lot has no record of Thorough Examination. The purchaser must ensure a Thorough Examination is carried out by a competent person prior to first use. The purchaser will be required to sign an undertaking confirming their agreement. *This lot is located at Gibbard Transport, Fleet Street Corringham, Essex SS17 9LW please note an appointment to view will need to be booked to view this lot
498	Two stackable Fishbox storage containers approx. 1000mm (L) x 1200mm (W) x 800mm (H) *This lot is located at Gibbard Transport, Fleet Street Corringham, Essex SS17 9LW please note an appointment to view will need to be booked to view this lot
499	Three stackable Fishbox storage containers approx. 1200mm (L) x 800mm (W) x 800mm (H) *This lot is located at Gibbard Transport, Fleet Street Corringham, Essex SS17 9LW please note an appointment to view will need to be booked to view this lot

**H & Askam Ltd**  
**Bidding Ends: Wednesday 29th September 2021 at 12.00noon**

Lot No.	Description
---------	-------------

500	Three stackable Fishbox storage containers approx. 1200mm (L) x 800mm (W) x 800mm (H) *This lot is located at Gibbard Transport, Fleet Street Corringham, Essex SS17 9LW please note an appointment to view will need to be booked to view this lot
501	Stackable Fishbox storage container approx. 1200mm (L) x 800mm (W) x 800mm (H) c/w 12 empty carry cases *This lot is located at Gibbard Transport, Fleet Street Corringham, Essex SS17 9LW please note an appointment to view will need to be booked to view this lot
502	Pallet containing various size lifting straps. *N.B. This lot has no record of Thorough Examination. The purchaser must ensure a Thorough Examination is carried out by a competent person prior to first use. The purchaser will be required to sign an undertaking confirming their agreement. *This lot is located at Gibbard Transport, Fleet Street Corringham, Essex SS17 9LW please note an appointment to view will need to be booked to view this lot
503	Forklift Carerier Model LG600 chain operated drum pourer drum size 55 gallons/210L lifting capacity 365Kg (DOM 2018). *N.B. This lot has no record of Thorough Examination. The purchaser must ensure a Thorough Examination is carried out by a competent person prior to first use. The purchaser will be required to sign an undertaking confirming their agreement. *This lot is located at Gibbard Transport, Fleet Street Corringham, Essex SS17 9LW please note an appointment to view will need to be booked to view this lot
504	Forklift Carerier Model LG600 chain operated drum pourer drum size 55 gallons/210L lifting capacity 365Kg. *N.B. This lot has no record of Thorough Examination. The purchaser must ensure a Thorough Examination is carried out by a competent person prior to first use. The purchaser will be required to sign an undertaking confirming their agreement. *This lot is located at Gibbard Transport, Fleet Street Corringham, Essex SS17 9LW please note an appointment to view will need to be booked to view this lot
505	Contents of pallet to include various size pipe stops/blockers, 110V water pumps, Beam Lifting Clamps etc., as lotted. *N.B. This lot has no record of Thorough Examination. The purchaser must ensure a Thorough Examination is carried out by a competent person prior to first use. The purchaser will be required to sign an undertaking confirming their agreement. *This lot is located at Gibbard Transport, Fleet Street Corringham, Essex SS17 9LW please note an appointment to view will need to be booked to view this lot
506	Two pallets of rubberised cable notification reels 'Caution Electric Cable Below' approx. 80 reels as lotted *This lot is located at Gibbard Transport, Fleet Street Corringham, Essex SS17 9LW please note an appointment to view will need to be booked to view this lot
507	Three pallets of rubberised cable notification reels 'Caution Electric Cable Below' approx. 160 reels as lotted *This lot is located at Gibbard Transport, Fleet Street Corringham, Essex SS17 9LW please note an appointment to view will need to be booked to view this lot

**H & Askam Ltd**  
**Bidding Ends: Wednesday 29th September 2021 at 12.00noon**

Lot No.	Description
---------	-------------

508	Reel of 1" steel rope as lotted *This lot is located at Gibbard Transport, Fleet Street Corringham, Essex SS17 9LW please note an appointment to view will need to be booked to view this lot
509	Reel of 2" rope as lotted *This lot is located at Gibbard Transport, Fleet Street Corringham, Essex SS17 9LW please note an appointment to view will need to be booked to view this lot
510	Reel of Radius 32/27mm Fibre Optic Cable Conduit -L26 *This lot is located at Gibbard Transport, Fleet Street Corringham, Essex SS17 9LW please note an appointment to view will need to be booked to view this lot
511	Stackable Fishbox storage container approx. 1200mm (L) x 800mm (W) x 800mm (H) c/w 11 empty Jerry Cans *This lot is located at Gibbard Transport, Fleet Street Corringham, Essex SS17 9LW please note an appointment to view will need to be booked to view this lot
512	IBC Cage to include various cable runners *This lot is located at Gibbard Transport, Fleet Street Corringham, Essex SS17 9LW please note an appointment to view will need to be booked to view this lot
513	Pallet to include approx. 24 crowd barrier *This lot is located at Gibbard Transport, Fleet Street Corringham, Essex SS17 9LW please note an appointment to view will need to be booked to view this lot
514	Stackable Fishbox storage container approx. 1200mm (L) x 800mm (W) x 800mm (H) c/w various branded used and unused protective clothing as lotted *This lot is located at Gibbard Transport, Fleet Street Corringham, Essex SS17 9LW please note an appointment to view will need to be booked to view this lot
515	Crane Pulley and 55 ton shackle (unused) *N.B. This lot has no record of Thorough Examination. The purchaser must ensure a Thorough Examination is carried out by a competent person prior to first use. The purchaser will be required to sign an undertaking confirming their agreement. *This lot is located at Gibbard Transport, Fleet Street Corringham, Essex SS17 9LW please note an appointment to view will need to be booked to view this lot
516	Stackable Fishbox storage container approx. 1200mm (L) x 800mm (W) x 800mm (H) c/w various straps, ratchets, Hilti two part sealants, gas pipes, harnesses and various site sundries as lotted *This lot is located at Gibbard Transport, Fleet Street Corringham, Essex SS17 9LW please note an appointment to view will need to be booked to view this lot
521	Crate & Contents to include eight 3 tonne chain blocks. *N.B. This lot has no record of Thorough Examination. The purchaser must ensure a Thorough Examination is carried out by a competent person prior to first use. The purchaser will be required to sign an undertaking confirming their agreement. *This lot is located at Gibbard Transport, Fleet Street Corringham, Essex SS17 9LW please note an appointment to view will need to be booked to view this lot

**H & Askam Ltd**  
**Bidding Ends: Wednesday 29th September 2021 at 12.00noon**

Lot No.	Description
---------	-------------

522	Three HSZ 3 tonne chain blocks. *N.B. This lot has no record of Thorough Examination. The purchaser must ensure a Thorough Examination is carried out by a competent person prior to first use. The purchaser will be required to sign an undertaking confirming their agreement. *This lot is located at Gibbard Transport, Fleet Street Corringham, Essex SS17 9LW please note an appointment to view will need to be booked to view this lot
523	Three Lifting Gear 3000Kg chain hoists model HSZ-A619. *N.B. This lot has no record of Thorough Examination. The purchaser must ensure a Thorough Examination is carried out by a competent person prior to first use. The purchaser will be required to sign an undertaking confirming their agreement. *This lot is located at Gibbard Transport, Fleet Street Corringham, Essex SS17 9LW please note an appointment to view will need to be booked to view this lot
524	Two Lifting Gear 3000Kg chain hoists model HSZ-A619. *N.B. This lot has no record of Thorough Examination. The purchaser must ensure a Thorough Examination is carried out by a competent person prior to first use. The purchaser will be required to sign an undertaking confirming their agreement. *This lot is located at Gibbard Transport, Fleet Street Corringham, Essex SS17 9LW please note an appointment to view will need to be booked to view this lot
525	Two Lifting Gear 3000Kg chain blocks. *N.B. This lot has no record of Thorough Examination. The purchaser must ensure a Thorough Examination is carried out by a competent person prior to first use. The purchaser will be required to sign an undertaking confirming their agreement. *This lot is located at Gibbard Transport, Fleet Street Corringham, Essex SS17 9LW please note an appointment to view will need to be booked to view this lot
526	Two Lifting Gear 3000Kg chain blocks. *N.B. This lot has no record of Thorough Examination. The purchaser must ensure a Thorough Examination is carried out by a competent person prior to first use. The purchaser will be required to sign an undertaking confirming their agreement. *This lot is located at Gibbard Transport, Fleet Street Corringham, Essex SS17 9LW please note an appointment to view will need to be booked to view this lot
526A	WH-C4 1 tonne chain hoist & an unnamed 1 tonne chain hoist. *N.B. This lot has no record of Thorough Examination. The purchaser must ensure a Thorough Examination is carried out by a competent person prior to first use. The purchaser will be required to sign an undertaking confirming their agreement. *This lot is located at Gibbard Transport, Fleet Street Corringham, Essex SS17 9LW please note an appointment to view will need to be booked to view this lot
527	Two Lifting Gear 1000Kg chain hoists model HS2-A-619. *N.B. This lot has no record of Thorough Examination. The purchaser must ensure a Thorough Examination is carried out by a competent person prior to first use. The purchaser will be required to sign an undertaking confirming their agreement. *This lot is located at Gibbard Transport, Fleet Street Corringham, Essex SS17 9LW please note an appointment to view will need to be booked to view this lot

**H & Askam Ltd**  
**Bidding Ends: Wednesday 29th September 2021 at 12.00noon**



Lot No.	Description
---------	-------------

528	Two Lifting Gear 1000Kg chain hoists model HS2-A-619. *N.B. This lot has no record of Thorough Examination. The purchaser must ensure a Thorough Examination is carried out by a competent person prior to first use. The purchaser will be required to sign an undertaking confirming their agreement. *This lot is located at Gibbard Transport, Fleet Street Corringham, Essex SS17 9LW please note an appointment to view will need to be booked to view this lot
529	Lifting Gear 10 tonne chain hoist model HS-S s/n 472194 (2014). *N.B. This lot has no record of Thorough Examination. The purchaser must ensure a Thorough Examination is carried out by a competent person prior to first use. The purchaser will be required to sign an undertaking confirming their agreement. *This lot is located at Gibbard Transport, Fleet Street Corringham, Essex SS17 9LW please note an appointment to view will need to be booked to view this lot
530	Two WH-BC15 15 tonne Hackett Beam Clamps, Beam Range 203-457mm (2016). *N.B. This lot has no record of Thorough Examination. The purchaser must ensure a Thorough Examination is carried out by a competent person prior to first use. The purchaser will be required to sign an undertaking confirming their agreement. *This lot is located at Gibbard Transport, Fleet Street Corringham, Essex SS17 9LW please note an appointment to view will need to be booked to view this lot
531	Tigar 3 tonne lifting beam clamp. *N.B. This lot has no record of Thorough Examination. The purchaser must ensure a Thorough Examination is carried out by a competent person prior to first use. The purchaser will be required to sign an undertaking confirming their agreement. *This lot is located at Gibbard Transport, Fleet Street Corringham, Essex SS17 9LW please note an appointment to view will need to be booked to view this lot
532	Three 15 tonne lifting rings. *N.B. This lot has no record of Thorough Examination. The purchaser must ensure a Thorough Examination is carried out by a competent person prior to first use. The purchaser will be required to sign an undertaking confirming their agreement. *This lot is located at Gibbard Transport, Fleet Street Corringham, Essex SS17 9LW please note an appointment to view will need to be booked to view this lot
533	Lifting Gear 35 tonne lifting shackle. *N.B. This lot has no record of Thorough Examination. The purchaser must ensure a Thorough Examination is carried out by a competent person prior to first use. The purchaser will be required to sign an undertaking confirming their agreement. *This lot is located at Gibbard Transport, Fleet Street Corringham, Essex SS17 9LW please note an appointment to view will need to be booked to view this lot
534	Two 13.5 tonne lifting shackles. *N.B. This lot has no record of Thorough Examination. The purchaser must ensure a Thorough Examination is carried out by a competent person prior to first use. The purchaser will be required to sign an undertaking confirming their agreement. *This lot is located at Gibbard Transport, Fleet Street Corringham, Essex SS17 9LW please note an appointment to view will need to be booked to view this lot

**H & Askam Ltd**  
**Bidding Ends: Wednesday 29th September 2021 at 12.00noon**

Lot No.	Description
---------	-------------

535	Two 17 tonne lifting shackles. *N.B. This lot has no record of Thorough Examination. The purchaser must ensure a Thorough Examination is carried out by a competent person prior to first use. The purchaser will be required to sign an undertaking confirming their agreement. *This lot is located at Gibbard Transport, Fleet Street Corringham, Essex SS17 9LW please note an appointment to view will need to be booked to view this lot
536	Four 17 tonne lifting shackles. *N.B. This lot has no record of Thorough Examination. The purchaser must ensure a Thorough Examination is carried out by a competent person prior to first use. The purchaser will be required to sign an undertaking confirming their agreement. *This lot is located at Gibbard Transport, Fleet Street Corringham, Essex SS17 9LW please note an appointment to view will need to be booked to view this lot
537	Two 25 tonne lifting shackles. *N.B. This lot has no record of Thorough Examination. The purchaser must ensure a Thorough Examination is carried out by a competent person prior to first use. The purchaser will be required to sign an undertaking confirming their agreement. *This lot is located at Gibbard Transport, Fleet Street Corringham, Essex SS17 9LW please note an appointment to view will need to be booked to view this lot
538	Two 25 tonne lifting shackles. *N.B. This lot has no record of Thorough Examination. The purchaser must ensure a Thorough Examination is carried out by a competent person prior to first use. The purchaser will be required to sign an undertaking confirming their agreement. *This lot is located at Gibbard Transport, Fleet Street Corringham, Essex SS17 9LW please note an appointment to view will need to be booked to view this lot
539	Two 25 tonne lifting shackles. *N.B. This lot has no record of Thorough Examination. The purchaser must ensure a Thorough Examination is carried out by a competent person prior to first use. The purchaser will be required to sign an undertaking confirming their agreement. *This lot is located at Gibbard Transport, Fleet Street Corringham, Essex SS17 9LW please note an appointment to view will need to be booked to view this lot
540	Box of various lifting connector shackles. *N.B. This lot has no record of Thorough Examination. The purchaser must ensure a Thorough Examination is carried out by a competent person prior to first use. The purchaser will be required to sign an undertaking confirming their agreement. *This lot is located at Gibbard Transport, Fleet Street Corringham, Essex SS17 9LW please note an appointment to view will need to be booked to view this lot
541	Two A frame pipe stands with clamp *This lot is located at Gibbard Transport, Fleet Street Corringham, Essex SS17 9LW please note an appointment to view will need to be booked to view this lot
542	A frame mobile pipe bender *This lot is located at Gibbard Transport, Fleet Street Corringham, Essex SS17 9LW please note an appointment to view will need to be booked to view this lot
543	Two reels of water pipe 12.5mm dia 100m length *This lot is located at Gibbard Transport, Fleet Street Corringham, Essex SS17 9LW please note an appointment to view will need to be booked to view this lot

**H & Askam Ltd**  
**Bidding Ends: Wednesday 29th September 2021 at 12.00noon**

Lot No.	Description
---------	-------------

544	Two Lifting Gear 6000Kg Lever hoists. *N.B. This lot has no record of Thorough Examination. The purchaser must ensure a Thorough Examination is carried out by a competent person prior to first use. The purchaser will be required to sign an undertaking confirming their agreement. *This lot is located at Gibbard Transport, Fleet Street Corringham, Essex SS17 9LW please note an appointment to view will need to be booked to view this lot
545	Two Lifting Gear 1500Kg Lever hoists. *N.B. This lot has no record of Thorough Examination. The purchaser must ensure a Thorough Examination is carried out by a competent person prior to first use. The purchaser will be required to sign an undertaking confirming their agreement. *This lot is located at Gibbard Transport, Fleet Street Corringham, Essex SS17 9LW please note an appointment to view will need to be booked to view this lot
546	Two Lifting Gear 3000Kg Lever hoists. *N.B. This lot has no record of Thorough Examination. The purchaser must ensure a Thorough Examination is carried out by a competent person prior to first use. The purchaser will be required to sign an undertaking confirming their agreement. *This lot is located at Gibbard Transport, Fleet Street Corringham, Essex SS17 9LW please note an appointment to view will need to be booked to view this lot
547	Two Lifting Gear 3000Kg Lever hoists. *N.B. This lot has no record of Thorough Examination. The purchaser must ensure a Thorough Examination is carried out by a competent person prior to first use. The purchaser will be required to sign an undertaking confirming their agreement. *This lot is located at Gibbard Transport, Fleet Street Corringham, Essex SS17 9LW please note an appointment to view will need to be booked to view this lot
548	Two Yale Handy 250Kg Lever Hoists. *N.B. This lot has no record of Thorough Examination. The purchaser must ensure a Thorough Examination is carried out by a competent person prior to first use. The purchaser will be required to sign an undertaking confirming their agreement. *This lot is located at Gibbard Transport, Fleet Street Corringham, Essex SS17 9LW please note an appointment to view will need to be booked to view this lot
549	Two Sealy 3 leg drum grabs. *N.B. This lot has no record of Thorough Examination. The purchaser must ensure a Thorough Examination is carried out by a competent person prior to first use. The purchaser will be required to sign an undertaking confirming their agreement. *This lot is located at Gibbard Transport, Fleet Street Corringham, Essex SS17 9LW please note an appointment to view will need to be booked to view this lot
550	One leg adjustable lifting chain. *N.B. This lot has no record of Thorough Examination. The purchaser must ensure a Thorough Examination is carried out by a competent person prior to first use. The purchaser will be required to sign an undertaking confirming their agreement. *This lot is located at Gibbard Transport, Fleet Street Corringham, Essex SS17 9LW please note an appointment to view will need to be booked to view this lot

**H & Askam Ltd**  
**Bidding Ends: Wednesday 29th September 2021 at 12.00noon**

Lot No.	Description
---------	-------------

551	<p>DBI Sala ultra lock self retracting fall lifeline and a Miller Falcon self retracting fall lifeline. *N.B. This lot has no record of Thorough Examination. The purchaser must ensure a Thorough Examination is carried out by a competent person prior to first use. The purchaser will be required to sign an undertaking confirming their agreement.</p> <p>*This lot is located at Gibbard Transport, Fleet Street Corringham, Essex SS17 9LW please note an appointment to view will need to be booked to view this lot</p>
552	<p>Crate containing approx. 50 lifting shackles. *N.B. This lot has no record of Thorough Examination. The purchaser must ensure a Thorough Examination is carried out by a competent person prior to first use. The purchaser will be required to sign an undertaking confirming their agreement.</p> <p>*This lot is located at Gibbard Transport, Fleet Street Corringham, Essex SS17 9LW please note an appointment to view will need to be booked to view this lot</p>
553	<p>Crate containing approx. 20 Spanset FASSHEBEGESCHIRRWLL 500KG lifting WRATCHETS. *N.B. This lot has no record of Thorough Examination. The purchaser must ensure a Thorough Examination is carried out by a competent person prior to first use. The purchaser will be required to sign an undertaking confirming their agreement.</p> <p>*This lot is located at Gibbard Transport, Fleet Street Corringham, Essex SS17 9LW please note an appointment to view will need to be booked to view this lot</p>
554	<p>Seven Spanset FASSHEBEGESCHIRRWLL 500KG lifting WRATCHETS. *N.B. This lot has no record of Thorough Examination. The purchaser must ensure a Thorough Examination is carried out by a competent person prior to first use. The purchaser will be required to sign an undertaking confirming their agreement.</p> <p>*This lot is located at Gibbard Transport, Fleet Street Corringham, Essex SS17 9LW please note an appointment to view will need to be booked to view this lot</p>
555	<p>Hilti HDM 330 glue gun</p> <p>*This lot is located at Gibbard Transport, Fleet Street Corringham, Essex SS17 9LW please note an appointment to view will need to be booked to view this lot</p>
556	<p>Revolution 14" chop saw s/n H101U 110V</p> <p>*This lot is located at Gibbard Transport, Fleet Street Corringham, Essex SS17 9LW please note an appointment to view will need to be booked to view this lot</p>
557	<p>Two Defender IP44 power &amp; light 4 way splitter box</p> <p>*This lot is located at Gibbard Transport, Fleet Street Corringham, Essex SS17 9LW please note an appointment to view will need to be booked to view this lot</p>
558	<p>Defender IP44 power &amp; light 4 way splitter box c/w two extension cables</p> <p>*This lot is located at Gibbard Transport, Fleet Street Corringham, Essex SS17 9LW please note an appointment to view will need to be booked to view this lot</p>
559	<p>Jake DU-901 500Kg electric mini chain hoist 110V (2016) s/n BTLP005463-042.</p> <p>*N.B. This lot has no record of Thorough Examination. The purchaser must ensure a Thorough Examination is carried out by a competent person prior to first use. The purchaser will be required to sign an undertaking confirming their agreement.</p> <p>*This lot is located at Gibbard Transport, Fleet Street Corringham, Essex SS17 9LW please note an appointment to view will need to be booked to view this lot</p>

**H & Askam Ltd**  
**Bidding Ends: Wednesday 29th September 2021 at 12.00noon**

**Lot No. Description**

560	Jake DU-300A 300Kg electric mini wire rope hoist 110V. *N.B. This lot has no record of Thorough Examination. The purchaser must ensure a Thorough Examination is carried out by a competent person prior to first use. The purchaser will be required to sign an undertaking confirming their agreement. *This lot is located at Gibbard Transport, Fleet Street Corringham, Essex SS17 9LW please note an appointment to view will need to be booked to view this lot
561	Jake DU-300A 300Kg electric mini wire rope hoist 110V. *N.B. This lot has no record of Thorough Examination. The purchaser must ensure a Thorough Examination is carried out by a competent person prior to first use. The purchaser will be required to sign an undertaking confirming their agreement. *This lot is located at Gibbard Transport, Fleet Street Corringham, Essex SS17 9LW please note an appointment to view will need to be booked to view this lot
562	Two Jake DU-300A 300Kg electric mini wire rope hoists. *N.B. This lot has no record of Thorough Examination. The purchaser must ensure a Thorough Examination is carried out by a competent person prior to first use. The purchaser will be required to sign an undertaking confirming their agreement. 110V *This lot is located at Gibbard Transport, Fleet Street Corringham, Essex SS17 9LW please note an appointment to view will need to be booked to view this lot
563	CWS-230 230Kg electric mini wire rope hoist 110V s/n 2303899. *N.B. This lot has no record of Thorough Examination. The purchaser must ensure a Thorough Examination is carried out by a competent person prior to first use. The purchaser will be required to sign an undertaking confirming their agreement. *This lot is located at Gibbard Transport, Fleet Street Corringham, Essex SS17 9LW please note an appointment to view will need to be booked to view this lot

**H & Askam Ltd****Bidding Ends: Wednesday 29th September 2021 at 12.00noon**

## 1: Conditions

These conditions, together with any 'Special Conditions' or 'Notices to Purchasers', are the only terms and conditions subject to which Lambert Smith Hampton (LSH) (the "Auctioneer") acting as agents for the Vendor (the "Vendor") will contract with buyers (the "Buyer"). Bidding for any lot shall be deemed to be an acceptance of these conditions and any conditions in the Notices to Purchasers. If there is any inconsistency between any of these conditions and anything in the Notices to Purchasers, then those in the Notices to Purchasers shall prevail.

## 2: Inspection and Description

- 2.1 Buyers have a responsibility to make their own inspection and investigation of the lots at the time(s) and at the premises specified, and to satisfy themselves on all matters affecting the lots, and to inspect and satisfy themselves prior to the sale, as to the condition and description of a lot, its fitness and suitability for purpose.
- 2.2 Goods are believed to be correctly described but all goods are sold with faults, imperfections and errors of description.
- 2.3 Neither the Vendor nor the Auctioneers, their servants or agents makes or gives, nor has any person in the employment of the Auctioneers any authority to make or give, any representation or warranty in relation to any lots.

## 3: Limitation of Liability

- 3.1 Neither the Vendor nor the Auctioneers, their servants or agents shall be liable for any loss or damage suffered by the Buyer arising out of or in connection with any defects or deficiencies in any lots purchased, errors of description in the auction catalogue, any mis-statements as to any matter affecting the lots or the failure of the lots to fulfill the functions for which they were intended
- 3.2 The Auctioneer's and the Vendor's total liability for breach of contract or negligence is limited to the Bid Price.
- 3.3 Neither the Auctioneers nor the Vendor shall be liable for any indirect or consequential loss or damage (whether for loss of profit, loss of business or otherwise) incurred by the Buyer whatsoever.
- 3.4 Nothing in these conditions excludes or limits the liability of the Auctioneers or Vendor for death or personal injury caused by their negligence or fraudulent misrepresentation.
- 3.5 Nothing in these conditions shall prejudice the statutory rights of a consumer who shall be bound by these conditions only insofar as they are consistent with such statutory rights.

## 4: Conduct of Sale

- 4.1 The Auctioneers reserve the right in their absolute discretion to refuse admission to the premises and grounds to any person.
- 4.2 The conduct of the sale shall be at the Auctioneer's sole discretion and the Auctioneers reserve the right to refuse any bids without giving any reason. If any dispute of whatsoever nature relating to a bid shall arise, such dispute shall be determined by the Auctioneers in their absolute discretion and whose decision shall be final and binding on all parties.
- 4.3 Each bidder must register prior to submitting any bids in Online Sales. The Auctioneer reserves the right to reject any registration at its sole discretion.
- 4.4 The Vendor and the Auctioneers reserve the right to fix a reserve price for any lot.
- 4.5 No bid may be withdrawn after the close of bidding.
- 4.6 The Vendor or the Auctioneers have absolute discretion to withdraw consolidate or divide at any time any lot.
- 4.7 The highest bidder for each lot at the close of bidding shall be the Buyer, subject to approval by the Auctioneers and the Vendor. The Sale Price is exclusive of the buyer's premium and VAT. The highest bid at the close of bidding subject to approval by the Auctioneers and Vendor also marks a conclusion of a contract of sale between the Vendor and the Buyer.
- 4.8 In making a bid for any lots, the Buyer does so as principal. The Buyer will be held personally and solely liable for a bid unless the Auctioneers have previously agreed in writing with the Buyer that the bidder will do so on behalf of an identified third party acceptable to the Auctioneers. In circumstances where the Auctioneers have so agreed, the Buyer and the third party will jointly and severally be liable for all obligations arising from the bid where a third party shall be bound by these conditions by the individual bidding as his agent in the same way as if he were bidding personally.

## 5: Price

The price payable by the Buyer for the purchase of the lots secured shall be the sale price, being the highest bid and accepted by the Auctioneer in accordance with condition plus the buyers premium and any other associated costs (if any) and VAT applicable at the prevailing rate.

## 6: VAT

The price of the goods purchased is exclusive of Value Added Tax (VAT), which where applicable, the Buyer shall be additionally liable to pay to the Auctioneer

## 7: Risk and Title

- 7.1 Insurance: As from the date and time the Buyer is declared, all risks in and relating to the Goods purchased, shall pass to the Buyer and the Buyer is strongly advised to effect insurance for these risks at once. In no circumstances will the Auctioneers or the Vendor be responsible if any Goods or part thereof be lost, stolen, damaged or destroyed after the Buyer is declared.
- 7.2 Title: The Vendor shall only sell such title to the Goods as he may have. Neither the Auctioneers nor the Vendor warrants the Vendor's good title to any of the Goods and if it is found that the Vendor does not have title or unencumbered title to any of the Goods purported to be sold under these conditions the Buyer expressly agrees that it shall have no right either to rescind the contract or to claim damages or a reduction in the consideration paid or payable under the contract.
- 7.3 Title to each of the Goods will not pass until:-
  - (a) all debts owed by the Buyer to the Auctioneers (whether part-paid secured or otherwise) are settled, for the avoidance of doubt the debts shall not be settled until (where payment or part payment is made by cheque) all cheque(s) in question have been cleared; and
  - (b) such Goods have been removed from the premises at which the sale is held or where the Goods are being stored in their entirety.

## 8: Removal

- 8.1 No lot or part thereof can be removed until payment in cleared funds (cash, approved Bankers Draft, BACS or Chaps) has been made in full or (where any part of the payment was made by cheque) the cheque has cleared in the Auctioneer's account. No lot shall be removed without the authority of the Auctioneer and unless under the supervision of the Auctioneer's servants or agents.
- 8.2 Removal shall take place only up to 5.00 pm and must be completed no later than the dates and times specified and published within the Notice to Purchasers or any date and time specifically declared thereafter, in writing, by the Auctioneer or written authority is obtained from the Auctioneers for clearance after that time.
- 8.3 The Buyer has no right to anything not described in the auction catalogue.
- 8.4 Delivery of lots sold will be made only to the declared Buyer and no transfer of any lot or part of a lot to any other person will be recognised.
- 8.5 Prior to the removal of any lot the Vendor may rescind the contract for the sale of that lot and refund to the Buyer any money paid by the Buyer for the lot should any third party claim title to or possession of any part of the lot.
- 8.6 The Buyer will be responsible for removal of lots at his own expense and must provide his own labour, and equipment.
- 8.7 The Auctioneers require that in pursuit of safe working practice all equipment used for lifting and transportation should be covered by appropriate insurance, safety documentation set out by current Health & Safety legislation at the time and registration documents (in particular, but not limited to, cranes, lifting equipment, tackle and fork lift trucks). Such documentation shall be produced to the Auctioneers and if the Buyer fails to produce such documentation on request for inspection the Auctioneers reserve the right to refuse to release the lot and/or rescind the sale in which event the provisions of condition 8 will apply. Equipment may only be used by operatives who have the valid and appropriate licences to use such equipment
- 8.8 Appropriate Personal Protective Equipment (PPE) must be worn during these activities and due regard paid to safe material handling practices.



## 9: Damage to Premises

The Buyer shall be responsible for the removal of all goods purchased at his own expense and risk and such removal must be carried out safely and lawfully and in accordance with any conditions of sale of which the Buyer is notified. For the avoidance of doubt removal includes where applicable disconnection from the mains electricity supply and the detachment of any lots which are fixed. All electrical installations must be carried out by a Certified electrician and left in a safe condition during and after the removal and the use of explosives or flame cutting equipment or any other potentially hazardous or inflammatory process shall not be permissible on the site without the express written consent of the Auctioneers. The Buyer shall be responsible to insure against and to make good any injury or damage to persons or property caused by the Buyer, their carriers, servants or agents detaching, disconnecting or removing any goods purchased by the Buyer. The Buyer shall produce his insurance documentation to the Auctioneers on request and if the Buyer fails to produce such documentation the Auctioneers reserve the right to refuse to clear the lot and/or rescind the sale. The Buyer shall indemnify the Auctioneers for any damage or loss which the Auctioneers may suffer in respect of loss, damage or injury suffered by the Buyer's agents or employees or any third party arising from the removal. At its discretion the Auctioneers may require the payment of a deposit to the Auctioneers prior to and/or during the removal which will be refunded on the removal being completed to the Auctioneer's satisfaction. If the Buyer refuses to deposit such monies, the Vendor or the Auctioneers may refuse the Buyer access to the premises for the purposes of removing the lot purchased by them and/or rescind the sale in which event the provisions of condition 8 will apply. The Auctioneers reserve the right to stop the removal of a lot by a Buyer, his agents or employees, if it appears to the Auctioneers or its agents or employees that the removal is being carried out in an unsafe or unsatisfactory way.

## 10: Default by Buyer

Upon failure by the Buyer for whatsoever reason:-

- (i) to pay a deposit in full if required under the Conditions of Sale or special notices; or
- (ii) to pay the purchase price in full on the due date; or
- (iii) to provide any documentation required under these conditions; or
- (iv) to remove the goods in a safe or satisfactory way; or
- (v) to remove any lot from the premises on or before the date specified for removal,

The Vendor will be entitled to rescind the contract forthwith without incurring any liabilities to the Buyer and, without prejudice to any claims of the Vendor and/or the Auctioneers against the Buyer arising from breach of contract or otherwise, upon rescission as aforesaid the following provisions apply:

- (a) all monies deposited in part payment will be forfeited and used to pay the Vendor's and/or Auctioneer's expenses referred to in paragraph (d) below;
- (b) if the lots have been removed in breach of these conditions, the Vendor and/or the Auctioneers, their servants or agents may enter the premises of the Buyer to recover such lots;
- (c) lots may be re-sold or otherwise disposed of by the Auctioneers in the manner they feel appropriate at their sole discretion and any deficiency arising upon the resale together with the expenses of it shall be due as a debt from the Buyer in default upon the first sale. The Buyer consents to such a resale on the Auctioneer's conditions of business applicable at the time of resale. Neither the Auctioneers nor the Vendor shall be liable to account to the Buyer in the event of a re-sale at a higher price than the price contracted to be paid by the Buyer. The Buyer waives any claim in such a case that he may have title to the lot and agreed that any re-sale price shall be deemed commercially reasonable;
- (d) the Buyer will be responsible from the specified time for final removal for all losses and expense incurred by the Vendor and/or the Auctioneers including storage, security and removal expenses, the costs of re-selling or disposing of lots and Auctioneer's commission.

## 11: Auctioneer as Agent

The Auctioneers act only as Agents for and on behalf of the Vendor and shall not be held responsible for any action or default on the part of either the Vendor, bidders or the Buyer. Any concluded contract of sale is made directly between the Vendor and the Buyer.

## 12: Accident or Damage

Neither the Auctioneers nor the Vendor will accept any responsibility for any accident, (except for that arising out of its negligence, or the

negligence of its agents or employees, resulting in death or personal injury) howsoever caused to any person which may occur whilst on the Auctioneer's premises, the Vendor's premises or such other premises used to hold the auction or to store the lots before during or after the sale and any person entering the premises does so at his own risk and is deemed to have notice of the condition of the premises and their contents.

## 13: The Consumer Protection Act 1987

No lots are sold as new.

## 14: Health & Safety At Work

It is expressly brought to the Buyer's attention and that of potential buyers, at the time of sale, any item of plant, machinery or equipment contained in the goods may not necessarily comply with the Health and Safety at Work Act 1974; the Environmental Protection Act 1990; Construction Design and Management Regulations 2015 or any other Act of Parliament or regulations thereunder governing the use of that plant, machinery or equipment in a working environment. Buyers of any such plant, machinery or equipment are hereby required to ensure so far as reasonably practicable that such item will be safe and without risk to health and that the use of any such items at a place of work within the EEC & the United Kingdom does not contravene any such Act of Parliament or regulation applicable to such use.

## 15: Dangerous Substances

It is expressly brought to the attention of Buyers (and potential buyers) that certain types of plant or main service installations could contain blue and white asbestos, dangerous chemicals and hazardous waste which if not handled correctly during their removal from the premises could be in breach of the Health and Safety at Work Act 1974, Sections 2-13 Control of Substances Hazardous to Health Regulations 2002 (COSHH) or other current legislation regulating the use of such substances in a working environment. The Buyer shall ensure so far as is reasonably practicable that they comply with the Health and Safety at Work Act 1974, COSHH and other current legislation in connection with the removal, handling and transport of such dangerous substances and or hazardous waste or shall employ a specialist contractor to remove them. The Buyer shall, on request, satisfy the Auctioneers in relation to its removal procedures, and the removal of waste materials must be undertaken by an approved and licensed contractor. The Buyer will indemnify the Vendor, their servants or agents against any loss, damages or expenses suffered by them as a result of the Buyer's or a sub-contractor's failure to comply with this legislation.

## 16: Notices

Any notices or other communications shall be in writing and, if sent by post, shall be deemed to have been received by the addressee on the second working day after posting or, if the addressee is outside the United Kingdom, on the fifth working day after posting. If any written notice is delivered by hand, it shall be treated as having been received at that time. Any notice sent to the Auctioneers shall be sent to the Auctioneer's address as set out in the auction catalogue, or displayed on the auctioneer's web site on the notice specific to that sale. Any notice which the Auctioneers send to the Buyer may be sent to the Buyer's last address known to the Auctioneer.

## 17: Third Party Rights

Save as expressly provided in these conditions, no term of these conditions shall be enforceable under The Contracts (Rights of Third Parties) Act 2001 by a third party.

## 18: Governing Law

These Conditions and any Conditions contained in the Notices to Purchasers, along with all associated transactions and all connected matters shall be governed and construed in accordance with English Law

## 19: Severability

In the event that any provisions of these conditions shall be held unenforceable for any reason, the remaining conditions shall remain in full force and effect.