

# Will Barker & Co

# DISPERSAL AUCTION

By instructions from Geoff Nelson



BECKINGHAM ROAD, STAPLEFORD,  
LINCOLN LN6 9JZ

**SATURDAY 28<sup>th</sup> JUNE 2025 - 10am**



Lot 151



Lot 154



Lot 145

**ONLINE BIDDING AVAILABLE ON**

**BidSpotter**  
co.uk

12 The Point, Lions Way, Sleaford, Lincolnshire, NG34 8GG | 01529 414555 | [info@willbarker.co.uk](mailto:info@willbarker.co.uk)



Lot 169



Lot 169



Lot 168



Lot 168



Lot 167



Lot 166

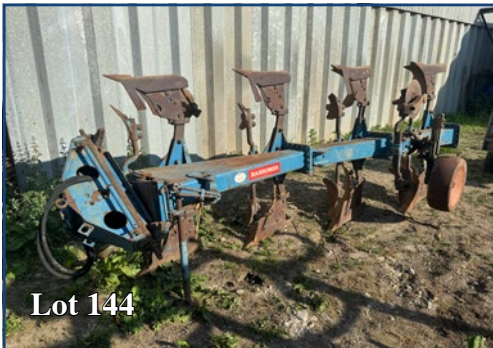

Lot 144



Lot 142



By instructions from Geoff Nelson— on his retirement.

**Beckingham Road, Stapleford, Lincoln, Lincs, LN6 9JZ**

**SATURDAY 28<sup>th</sup> JUNE 2025 at 10am**

**View day: Friday 27<sup>th</sup> June from 12 noon – 4pm**

**LIVE ONLINE BIDDING AVAILABLE ON **BidSpotter****

.co.uk

**PAYMENTS - All accounts must be settled on the day of the sale.**

Unless prior arrangements have been made with us, methods of payment are:

- 1.) Cash in amounts under £10,000. We cannot accept cash payments over £10,000.
- 2.) Cheques supported by either a letter of reference from your bank confirming funds for the auction, or a cheque guarantee card to cover the sum of your purchase.
- 3.) Credit/Debit card machine will be available on the day of the Auction.

**The items are left at the purchasers' risk.**

Enquiries regarding payment should be made to **Will Barker & Co** on 01529 414 555.

**REMOVAL** - Lots will be available for collection with the presentation of the associated paid receipt. Lots are the buyer's responsibility at the fall of the hammer and should be removed by **Saturday 5<sup>th</sup> July 2025**.

**BUYERS REG** - Intending buyers must register themselves prior to any purchase & will be able to register on both the view day & sale day.

**New buyers must bring proof of identity to be able to bid.**

**CAR PARKING:** Car parking is available in a grass field opposite the farmyard.

**CONDITIONS OF SALE** - The sale will be conducted in accordance with the Standard Conditions of Sale which are reproduced on the back cover of this catalogue. Purchasers' attention is drawn to Item 2.

**There will be a buyer's premium of 5% of the purchase price.**

**MILEAGE & HOURS** - No warranty is made to the description of the lots.

**VAT** - Will be charged on the purchase price where applicable and the buyer's premium.

**FORKLIFT** - Loading will be available on the sale day and thereafter by appointment.

**Please note:** Tractors & vehicles are only to be started by a member of the auction staff, and they will not be started once the auction has commenced.

### **ORDER OF SALE**

There will be a single auction commencing with **Lot 1 at 10am**

Lot 1    Anvil

Lot 2    **Mingx Variable** speed mini metal lathe Zx7\*10, single phase with chuck

Lot 3    **Draper MB546A** horizontal metal cutting bandsaw , single phase

Lot 4    **ST SIP** Mobile mini log splitter IP54, single phase

Lot 5    **Powercraft 2200LR** petrol generator, single phase, 2 outlets

Lot 6    **Powercraft PRZ-400RN** Fret saw, single phase

- Lot 7 2x Galvanised metal posts
- Lot 8 **Tungston** tip circular saw blade
- Lot 9 **Sealy** saw blade sharpener, single phase
- Lot 10 **Valour** oil stove and **Valour** oil can
- Lot 11 **Clarke woodwork CBMIC** 1/2" mortiser machine, single phase
- Lot 12 (92) 1" Vertical belt sander NT130
- Lot 13 **STHL 350** super circular disc saw
- Lot 14 **Pro Rider** Deluxe electric mobility scooter
- Lot 15 2x Aluminium ladders
- Lot 16 2x Wooden ladders
- Lot 17 Qty of Metal sheep fencing stakes and wire
- Lot 18 Qty of metal fencing stakes and plastic livestock netting
- Lot 19 Air impact wrench kit, disc grinder kit and paint spray gun attachment
- Lot 20 Qty of workshop tools
- Lot 21 Qty of workshop tools
- Lot 22 Qty of workshop tools
- Lot 23 Wolf vintage mini pillar drill
- Lot 24 Qty of nuts, bolts & nails
- Lot 25 **ETI 2002** Temp moisture spear
- Lot 26 Qty of vintage hand tools
- Lot 27 **Protimeter Grainmaster** moisture meter, (Last tested 2024 harvest)
- Lot 28 3x Vintage fishing rods
- Lot 29 **Massey Ferguson 1200** Toolbox with qty of tools & MF vintage spanner
- Lot 30 Qty of Tools
- Lot 31 Qty of drill bits & taps
- Lot 32 Qty of box sockets, hammers & spanners
- Lot 33 Qty of Tools
- Lot 34 Qty of Tools
- Lot 35 Qty of vintage tins & weighing scale
- Lot 36 **DPW11100** petrol Pressure washer
- Lot 37 **Lister** engine 304059795T100L
- Lot 38 **"Villiers"** petrol engine 281D74545
- Lot 39 **Webb 350** rotary blade lawn mower
- Lot 40 **Wolsely** handheld push rotavator, Clinton petrol engine
- Lot 41 **Terror Hawk** bird scaring kite
- Lot 42 Qty of rope netting
- Lot 43 **Mitsubishi L200** Bed liner and Mountain roll pickup cover with L200 side steps
- Lot 44 8x **Lelyland** slice weights
- Lot 45 Trailer jack and qty of door band hinges
- Lot 46 Qty of rope
- Lot 47 2x 13/5.00-6 Tyres & 2x Duro 4.00-12 Tyres
- Lot 48 Pulley with qty of rope
- Lot 49 6x sprung tine legs
- Lot 50 5x **Simba** subsoil points

- Lot 51 Qty of **Ransome** drag & plough points
- Lot 52 Qty of sprayer valves
- Lot 53 **Massey Ferguson** pulley
- Lot 54 2x **Cambridge** roll rings
- Lot 55 Qty of combine header spares
- Lot 56 Qty of **Massey Ferguson** drag spares
- Lot 57 Qty of metal clamps
- Lot 58 3x **Ransome** skieths
- Lot 59 Qty of **Ransomes** skimmer bodies
- Lot 60 Qty of **Ransomes** landslides
- Lot 61 Qty of **Ransome** throats & shear bolts
- Lot 62 Qty of **Ransome** skimmer points
- Lot 63 Qty of **Ransome** landslides
- Lot 64 Qty of **Ransome** plough points
- Lot 65 Qty of **Ransome** rear landslides
- Lot 66 2x **Massey Ferguson** front loader brackers
- Lot 67 **Nuffield** drawbar parts
- Lot 68 **John Deere** baler pick up reel wheel
- Lot 69 Qty of hay turner tines
- Lot 70 Qty of sprung tine harrow points
- Lot 71 Qty of **Lely** combination drill spares
- Lot 72 Qty of **Lely** power harrow club tines
- Lot 73 Hydraulic junction box for joystick
- Lot 74 Qty of sugar beet cleaner web rollers
- Lot 75 Qty of 3 point linkage balls & mirrors
- Lot 76 Qty of nuts & bolts
- Lot 77 Qty of **Spalding's** flatlift shear bolts
- Lot 78 Qty of nuts & bolts
- Lot 79 Galvanised feed box with lid
- Lot 80 2x Plastic clip-on cattle troughs
- Lot 81 Qty of barbed wire in reels
- Lot 82 Qty of wire chicken netting
- Lot 83 4x 48" **Hilka** jacks, lifting cap 3.5 ton
- Lot 84 **Countax Hydrostatic** lawnmower, for spares & repairs
- Lot 85 Qty of vintage oil tins
- Lot 86 Vintage washing machine
- Lot 87 Sack barrow
- Lot 88 Sack barrow
- Lot 89 Qty of **Sisal** baler twine
- Lot 90 Qty of plastic baler twine
- Lot 91 Wooden step ladder
- Lot 92 Vintage potato scales with weights
- Lot 93 Vintage winding barrow
- Lot 94 Trolley jack
- Lot 95 **Rapidor Manchester** electric hacksaw

Lot 96 Scaffold tower  
 Lot 97 – 99 No Lots  
 Lot 100 Approx 1 ton **Planet, Rancona** dressed, spring barley seed, 2023  
 Lot 101 1 ton KWS **Tardis, Rancona** dressed winter barley seed, 2023  
 Lot 102 Qty round wooden fence posts  
 Lot 103 Wooden field tumbler  
 Lot 104 Cattle ring feeder  
 Lot 105 Cattle ring feeder  
 Lot 106 Tombstone cattle feeder  
 Lot 107 Diesel powered cement mixer  
 Lot 108 – 109 No Lots  
 Lot 110 Pr **Vredestein** 11.5/80-15 front wheels on MF centres  
 Lot 111 Pr **Goodyear** 18.4/15-26 wheels on MF centres  
 Lot 112 Pr RCW **Kleber** 8.3 R44 on MF centres  
 Lot 113 Pr **Stocks** dual wheels **Goodyear** 18.4 R38 tyres & 8 clamps  
 Lot 114 Set row crop wheels  
 Lot 115 No Lot  
 Lot 116 Front linkage A frame to fit **John Deere** 6810/20  
 Lot 117 3pt linkage quick release A frame  
 Lot 118 Rear mounted bale carrier  
 Lot 119 Front end loader mounted bale spike  
 Lot 120 Pr forklift tines  
 Lot 121 **Kverneland** silogrip front end loader bale squeeze  
 Lot 122 – 125 No Lots  
 Lot 126 **Marcrest** claw bale grab  
 Lot 127 3pt mounted bale spike  
 Lot 128 Beet basket with front loader fittings, 5.5 ft wide  
 Lot 129 (03) **Strimech** crop basket for sugar beet basket, with **Sanderson** back plate fittings, type 750 root  
 Lot 130 Farm made grain pusher, with **Sanderson** back plate fitting  
 Lot 131 No Lot  
 Lot 132 **Ferguson** 3pt mounted 2 row beet lifter, with disc skeiths  
 Lot 133 Set chain harrows  
 Lot 134 Set straight tooth harrows & stretcher  
 Lot 135 Set straight tooth harrows & stretcher  
 Lot 136 **Chafer** liquid fertiliser tank  
 Lot 137 - 139 No Lots  
 Lot 140 **Massey Ferguson** 4m hydraulic folding "C" tine drag, with 4 depth wheels  
 Lot 141 4m spring tine harrow with depth wheels  
 Lot 142 6m **Edlington** hydraulic folding Cambridge rolls, centre float  
 Lot 143 **Blench** two leg subsoiler  
 Lot 144 **Ransome** 4 furrow reversible plough, TSR 300S, SN 02474  
 Lot 145 **Spaldings 90/150** swivel leg flat lift, with 3 legs tooth packer roller

- Lot 146 **Todd** cleaner loader MK VI sugar beet cleaner, electric start, **Lister** engine
- Lot 147 **Webb** 6 row beet drill
- Lot 148 **Vicon Acrobat** hayturner
- Lot 149 (95) **Lely Optima 165** disc mower, 4 drums, type 4.1201, SN 1015-0791
- Lot 150 (97) **Lely Lotus 300** tedder, SN 10304-4024
- Lot 151 (15) **Kverneland Exacta-HL** centre flow fertiliser spreader, rear lights, twin disc, hopper cover, extension top, headland discs, VN2370101213
- Lot 152 **Lely** polymat drill, mounted on **Lely Terra** power harrow, levelling board, packer roller, 3m Suffolk coulter - 3 line, hopper cover, bout markers, tramlines, demount stands, in cab control box
- Lot 153 6" **Recomatic** grain auger on tripod stand, 3 phase
- Lot 154 **Opico 525** x 3 batch grain dryer, SN 540102
- Lot 155 - 156 No Lots
- Lot 157 Car trailer
- Lot 158 Small trailer
- Lot 159 **Daxara 126** small trailer
- Lot 160 Single axle open top livestock trailer
- Lot 161 3 ton hi-lift tip cart, screw jack, grain chute
- Lot 162 3 ton hi-lift tip cart, screw jack, grain chute
- Lot 163 5 wheel bale trailer, 20ft, wooden floor
- Lot 164 4 wheel bale trailer, 20ft, wooden floor
- Lot 165 4 wheel bale trailer, 25ft, metal floor
- Lot 166 (90) **AS Marston** 12t dual axle monocoque trailer, hydraulic door, hydraulic brakes, grain chute, monocoque body, leaf springs, SN 200050
- Lot 167 (10) **AS Marston** 12t dual axle monocoque trailer, sprung drawbar, front ladder, rollover sheet, grain chute, hydraulic door, hydraulic brakes, leaf spring suspension, super singles, SN: 216984
- Lot 168 **Massey Ferguson 565** 2wd tractor, multipower, power steering, drawbar, 6,788 hrs, Reg NTV 794W, rear tyres: 13.6 R36, front tyres: 7.50-16
- Lot 169 (04) **Massey Ferguson 6465** Dynashift 4wd tractor, 40K, aircon, **Perkins** 6 cylinder, 4,745 hrs, Reg FX04 EBD, rear tyres: Pirelli 460/85 R38, front tyres: Pirelli 380/85 R28, rear dual wheel lugs, sold together with MF894 front end loader, with Euro back plate fittings
- Lot 170 – 172 No Lots

## **Lots Entered By Kind Permission**

- Lot 173 **Stocks** dual wheels 11.2 x R28
- Lot 174 2x Grain floor drying laterals
- Lot 175 3x Grain drying laterals
- Lot 176 Galvanised industrial warehouse pallet racking, 4 bays, 3m x 5m
- Lot 177 **Slewtic** 8' 6" 1.5 ton grain bucket with JCB fittings
- Lot 178 Cattle feed trailer 16'
- Lot 179 6x Cattle feeder gates with troughs
- Lot 180 6x Galvanised cattle feed gates
- Lot 181 IAE Calf Dehorning crate
- Lot 182 **Albutt** 3 spike bale spike, euro brackets
- Lot 183 (18) **Kvernland 80110 C** trailed tedder, 10m working width, 8 rotor
- Lot 184 (21) **Krone Swadro TC760** trailed tedder, Hydraulic folding, 7.6m working width (Adjustable from 6.8m to 7.6m), Front rotor tedder, work lights
- Lot 185 (15) **John Deere 1365** trailed mower with conditioner
- Lot 186 **Stanhay Webb** 5 row onion drill
- Lot 187 **Stanhay Webb** 12 row sugar beet drill with folding wings
- Lot 188 **R. Yates & Son** electric root chopper
- Lot 189 **Downs Moonbeam** root crop elevator with slewing head extension, 21m reach, 3 phase, rubber belt
- Lot 190 **Kongskilde** vibro flex germinator, 5m working width
- Lot 191 (15) **Kongskilde** vibro crop 6 row inter row beet hoe
- Lot 192 (95) **Dowdswell DP120S** 6 furrow reversible plough
- Lot 193 1000L water bowser, single axle, gravity fed with hose
- Lot 194 **AS Marston FF8D** 8 Ton dumper trailer, twin axle, hydraulic brakes
- Lot 195 **Honda HRG HIC** Eco self propelled lawnmower
- Lot 196 Cattle feed trailer
- Lot 197 **Ifor Williams** dual axle livestock trailer, jockey wheel, partition, double deck for sheep, spare wheel, lights
- Lot 198 (04) **Lely Welgar** round baler 520 farmer
- Lot 199 (07) **Kverneland** 2.8m straight disc mower
- Lot 200 **Bomford Scimitar** semi off-set 9ft topper
- Lot 201 **Dowdswell** 5 furrow reversible plough



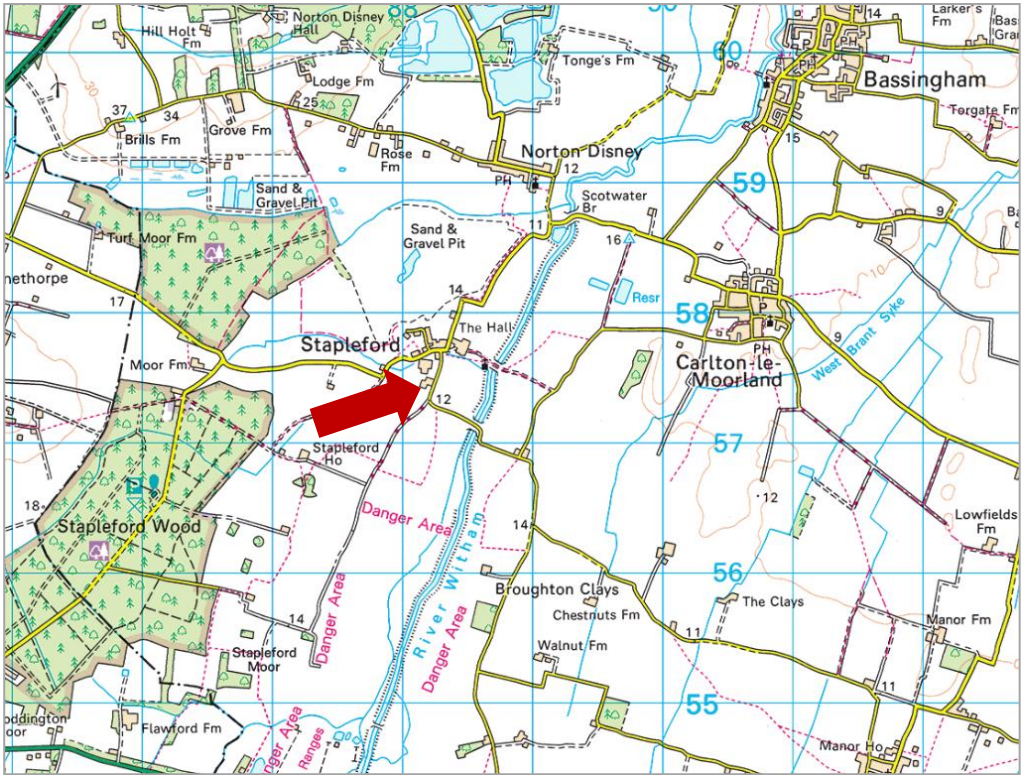

What3Words:     ///woods.something.dialect

## **CONDITIONS OF SALE - FARM SALE**

1. The highest bidder to be the purchaser, subject to the reservation that the Auctioneer shall have the right to (a) regulate the bidding, (b) reject any bid, (c) determine at his absolute discretion all disputes regarding the bidding or any other matters arising under these Conditions, and of bidding for, withdrawing, consolidating, dividing or altering the order of the lots. No person shall be allowed to retract his or her bidding.
2. The purchaser shall pay to the Auctioneers commission at the rate of 5% of the purchase price on each and every lot purchased.
3. All bids shall be exclusive of Value Added Tax and VAT will be charged on the hammer price on each lot, if applicable, unless the Auctioneer specifically states otherwise at the time of sale.
4. The purchase money together with the commission and V.A.T. shall become payable at the fall of the hammer, if required, and must be paid on the day of the sale, such payment being made to the Auctioneer or his Clerk only. Payment by cheque must be accompanied by satisfactory references.
5. The purchaser shall give to the Auctioneer at the fall of the hammer his full name and address, and the Auctioneer will not recognise the transfer of any lot by the said purchaser nor make any alteration in the sale book in respect thereof.
6. Each and every lot shall, at the fall of the hammer, be at the sole risk and expense of the respective purchaser and the Auctioneers will not be responsible for any damage or loss occasioned by fire, theft, accident or otherwise, but no lot or lots shall become the property of the purchaser nor removable by him until the purchase money has been paid and the Auctioneers' official receipt or removal order obtained. If any lot or lots are removed in contravention of these conditions the Auctioneers shall have the power to seize the same by their servants or agents, or otherwise, to recover either the said lots or the price thereof, at their option, by action at law.
7. All lots must be removed from the place of sale in accordance with these conditions on the day of the sale or within such other times as the Auctioneers may specify. The Auctioneers reserve the right to sell any lots not so moved without notice by public auction or private treaty or to despatch the lots to the purchaser or owner at that time, at their absolute discretion, in either case at the expense of the purchaser or owner at the time as aforesaid.
8. For the purposes of the sale the Clerk of the Auctioneer shall be deemed to be agent of both the vendor and the purchaser.
9. The Auctioneers act as agent only. Each and every lot is sold with all faults and errors of description and neither the vendor nor the Auctioneers shall be responsible for the authenticity, condition, quality or correctness of description of any lot, nor have they or any person employed by either of them any authority to give any warranty or representation in respect of such matters. Any statements made in the catalogue or otherwise in respect of such matter are statements of opinion and are not to be taken as, or as implying statements or representations of fact. Purchasers shall be deemed to have satisfied themselves by inspection or otherwise as to all such matters.
10. The Auctioneers reserve the right to withdraw, alter, consolidate or divide lots previously advertised, catalogued or viewed, without any prior notice, and will not be liable for any loss or inconvenience whatsoever caused thereby.
11. If any purchaser neglects or refuses to comply with these Conditions or any of them his deposit money, if any, shall be forfeited and any unremoved lots sold in accordance with Paragraph 6, any expenses or loss caused to the Auctioneers thereby being recoverable from the defaulter as and for liquidated damages. This condition is however without prejudice to the Auctioneer's right to enforce the Contract of Sale if they think fit.





Lot 184



Lot 184



Lot 183



Lot 183



Lot 185



Lot 185



Lot 192



Lot 190





Lot 186



Lot 187



Lot 189



Lot 191



Lot 180



Lot 179



Lot 193



Lot 194



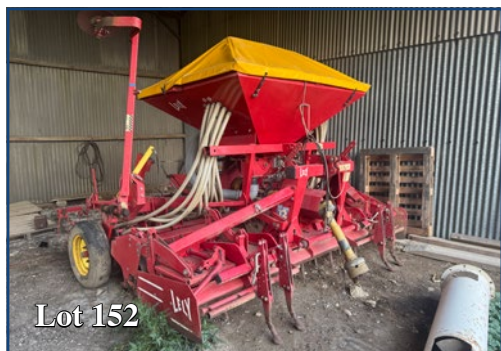

Lot 152



Lot 146

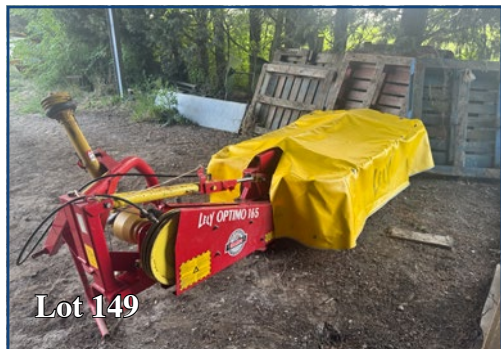

Lot 149



Lot 150



Lot 151



Lot 151



Lot 140



Lot 145





Lot 158



Lot 157



Lot 162



Lot 161



Lot 130



Lot 128



Lot 126



Lot 129